Dispatch Democrat

VOLUME XXXVII | UKIAH CITY, MENDOCINO COUNTY, CAL., FRIDAY MORNING, APRIL 27, 1906 | NUMBER 99

MENDOCINO COUNTY'S TOTAL LOSS $1,000,000

Fort Bragg's Heavy Loss

(From the Mail)

Last Wednesday morning the people of Fort Bragg were aroused by the shock of one of the most terrible earthquakes that ever visited the Pacific coast. The earth seemed to swell and heave like the bosom of the ocean and people were tossed about and thrown from their beds amidst the crashing of falling walls and collapsing buildings, making din that caused nearly every one to think the end of the world had come.

The damage done to this city was something apalling in a financial way but our lot, in comparison with that of the people of San Francisco and Santa Rosa, is a matter for congratulation. While Fort Bragg has one killed and one injured, Santa Rosa counts its dead in scores and San Francisco counts hers in hundreds. Fort Bragg can be truly thankful for the dearth of casualities considering the circumstances, if for no other reason.

From a financial standpoint, our loss was very heavy, hardly a building in town remaining uninjured after the disaster and the fire which followed, but again we have much to be thankful for and much to give us courage, for, while it is to be regretted that our fellow townsmen should suffer loss they have a chance to recuperate their losses as there is plenty of work for all who wish to labor and the spirit of those who have the means to do so is to rebuild as soon as possible. The property of the Union Lumber Company, upon which so many of our people depend for a livelihood, its practically uninjured and the mill will positively be in operation again inside of three weeks.

The fire which wrought so much havoc was started at the time of the earthquake by the overturning of a coal oil stove belonging to Mrs. Bieber in the residence of E. C. Foushee on McPherson street. Mrs Beiber had been ill during the night and had lighted the stove to heat water, and when the shock came the stove was upset. Mr. Foushee rushed into the room and did his best to smother the fire but his efforts were futile and he only succeeded in scorching and burning his hands in a frightful manner, and came very near being caught and burned to death. From there the flames spread rapidly and soon the entire block was a seething mass of flames. The fire then leaped across the alley way between that and Main street and was encroaching on the property fronting on Main when the fire company succeeded in getting a hose to the National City, lying at the wharf, and with the water and liberal use of powder the fire was conquered. Nearly all of the store people were able to save their stock but the damage done to property was immense. The chief sufferers by fire are: J. A. White, residence burned, no insurance; E. C. Foushee, residence burned, no insurance—bankrupt; W. B. Ward, residence burned insured, undertaking outfit destroyed by temblor, no insurance; Mr. Place, cottage burned, no insurance, money lost in fire, heavy loss; J. G. French, residence burned; J. A. Lendstrum, residence and cottage burned; Mr. Hill, residence burned; Mrs. Madison, residence burned, and the saloons occupied by J. Granskog and Nelson & Karlela burned; Wm. Johnson, Citallman house burned; Kelly building occupied by H. Barnard & Co. burned, insured; G. Scott, bicycle shop burned; Two cottages in rear of Kelly bldg.; Arthur Lyman, residence burned, insured; Higgins, postoffice building and Langdon store building burned, also small building in rear of potsoffice; McCornack, pavillion building and anuex; Geo. Smith, furniture, insured; F. Buckholtz, L. Peterson saloon, wholesale rooms, McKerricher store, residence and bottling works; McKerricher Bros. heavy loss of stock; Mrs. Johnson, residence burned, Eric Maston, store building on Franklin street, also notion store building and residence in rear; Albert Enberg, new building under construction, no insurance; S. Samuelson, White House hotel and residence in rear; H. Berkovitz, two buildings, no insurance, John Mann, wholesale liquor store building and part of stock; Isaac Kemppe, Rantala saloon building and Jno. Abramson residence.

These were all the lossed by fire but the temblor shook down nearly every brick building in the city. Odd Fellows hall is a wreck as is the brick corner saloon occupied by Saunders Chester; the Hardell building was wrecked so badly that it was found necessary to demolish it as a public menace; H. A. Weller was a very heavy looser, nearly of all his residence houses being injured more or less and hardly a house in the city escaped some damage; Shasfky Bros. brick store building crashed in with all its contents, most of which can be saved; August Wests' 4-story hotel is practically a wreck; Liser's brick house on Main street fell in with its contents and his store building occupied by Andreani Bros. is badly damaged. Nearly every building on Main street is leaning to the south and F. Bowman's saloon was wrecked by the fire wall of the Grand hotel falling on it. The hotels are all in an unsafe condition and the Grand livery stable sunk three feet below the sidewalk. Both school buildings are in a critical condition and will require much work before they are fit for use, but enough of enumeration; now for the repairs—Mr. Berkovitz, John Mann, and Isaac Kemppe have lumber on the ground ready to rebuild at once. Louis Peterson has rented a lot from F. Buckholtz and will start his saloon in a tent until a building can be erected. Frank Buckholtz will put up a one story building containing four stores as soon as possible. Mr. Huggins will rebuild the postoffice block at once. Shafsky Bros. will put up a one story brick building from Main street to the alley as soon as the wreckage is cleared away. Gus West will tear down and rebuild as will Pete Hardell. Dr. Lendrum already has men at work clearing away the ground to have the hospital repaired. Andrew McKay will rebuild at once, replacing his brick with a frame building. W. H. Grist will begin to raise the Grand stable at once. Every person able to do so is busy making repairs and no one seems to have lost heart. Mr. Johnson, speaking for the company, has offered the people all the lumber they can use and their own time to pay for it in. This is the time that tries the metal in men and we could wish that Fort Bragg had a few more C. R. Johnson's and Fred C. Whites.

The postoffice was first moved to the bank building but that edifice appeared unsafe and it was transferred to Red Men's hall. Mr. Huggins and H. C. Jensen have everything in good working order as if nothing had happened out of ordinary.

Shafsky Bros. have opened a store in Milliken's building with the materials from their fallen brick and will be able to save about eighty per cent of their goods. Harold Barnard has placed his stock of groceries in the building formerly occupied by J. E. Sarp as a harness shop and is doing a good business. McKerricher Bros. have opened in the rear of the blacksmith shop on Laurel street and are handing out meat and a few groceries to their customers. Brubeck has located his barber shop in Jas. Aylward's saloon and Pete Rasmussen is doing business in the Klondyke. The bank has closed temporiarly as the locks on the vaults cannot be operated.

Fire Loss at Point Arena

(Point Arena Record.)

The insignificance of man as compared with the powers of nature was never so vividly shown in Point Arena as on Wednesday morning, when the town was wrecked by an earthquake at nine minutes after five o'clock.

It was a half minute that tried the nerve of the strongest, and, helpless to act, people could do nothing but wait for results amid the clash of glass and crockery.

Every house in town was more or less damaged, some shaken from their foundations and twisted and timbers torn from their fastenings.

The Odd Fellow's brick building was completly wrecked, nothing remains but a pile of derbis. The lower floor was occupied by Phil Lobree, who is probably the greatest personal looser.

Both ends of the company's brick, occupied by W. E. Foster collapsed, but, strange to say, the sides and roof remain standing although damaged beyond repair.

The Davey Crockett saloon, owned by D. H. Antrim, was leveled to the ground, not a brick left standing.

Immediately after the upheaval by mother earth, fire was discovered in the school building and because of the lack of water this fine structure was soon reduced to ashes. The immense heat caused the Methodist church to ignite and that building fared the same fate. The fire originated from the mixing of chemicals knocked off the shelves in the laboratory of the high school. The church carried an insurance of $1000 and the school $3000. Most of the church furniture was saved.

Every business house in town more resembeld a junk shop than anything else. Shelf goods were thrown to the floor, glassware broken, fixtures demolished and the scene was a sorry one indeed. Doors were twisted from their fastenings and windows and window sashes were broken to a remarkable degree.

Nothing is so bad but it might be worse, and a general satisfaction was expressed that the calamity came at the hour it did and that no lives were lost. A few hours later business houses would have been open and those in them would undoubtedly have been hurled to eternity.

One of the water tanks collapsed and the pipes were broken in so many places from the other that the water supply was completely shut off and has not been restored yet.

The electric light plant was badly damaged, and it is doubtful if the current can be turned on again for a month.

The lighthouse tower was rent in four places, but fortunately did not fall and thus the life of Mr. Cady, who was on duty at the time, was saved. The lenses were broken in many pieces an probably the damage to the government will reach $25,000.

Point Arena is a sight to behold, and it is conservatively estimated that $100,000 will not repair the damage done. The people accept the condition in a phylosophical manner and oder will be brought out of chaos. Future plans have not yet been decided on, but the destroyed buildings will be rebuilt and the damage repaired as soon as the plan of action is determined. It is a hard blow to the town, but we should all feel thankful that the disaster was not supplemented with the loss of dear ones and neighbors. Dollars can be earned, but life once crushed out is gone forever.

The creamery was put out of business by the cutting off of the water supply, and C. E. Bishop estimates the loss to his creamery and home at $500.

Havoc was wrought all along the coast. Bridges were damaged and slides in the road prevented stages from running. The telephone was demoralized and news from the outside comes in slowly. The south approach to the Gualala bridge was destroyed and the town suffered a great shaking up. The round house fell on two locomotives and movable things in the building were broken. The mill and railway were badly damaged and it will be some time before operations will be resumed.

The house of Supervisor Lane at Manchester was rent in two, but did not fall. W. W. Fairbank's new house was lifted off its foundation and moved several feet. Other buildings were twisted and damaged. The Alder creek bridge colapsed and fell into the creek.

The wharf at Greenwood was partly destroyed and great slides carried portions of the railroad away. No houses in town fell, but considerable damage was done nevertheless.

Mendocino Damages

(From Mendocino Beacon.)

An earthquake shock of remarkable severity visited the entire Mendocino coast Wednesday morning at 5:13 o'clock. The vibrations which were from north to south, were preceeded by a rumbling noise before the full force of the quake was felt. But when the shock came every resident of Mendocino knew there was "something doing." So violently did the earthquake that many people were thrown from their beds. Men, women and children fled precipitately from their houses and from the hotels, many of them in their night clothes, expecting momentarily to feel the effects of another shock. The next shock did not come until about five hours later and it was very light. Women became hysterical, children cried and some men even showed their fear by getting out of the house as quickly as they could. Cattle bellowed, chickens cackled and dogs ran under the houses. From the terriffic crash that came, with chimneys falling on the roofs, the breaking of glass ware, crockery and windows in nearly every house, it appeared that pandemonium held full sway. The large new water tank near the mill was demolished. The large water tanks on the hill were but little damaged, but the water pipes burst.

There is scarcely a chimney in town with a top remaining. There were some narrow escapes reported. Many of the chimneys when toppling over crashed through the roof to the rooms below. The greatest damage was to the big mill of the Mendocino Lumber Company. The big brick smokestack which has stood every earthquake shock which has visited this section for forty-two years came down with a deafening roar. Nightwatchman Wm. Peterson had a very narrow escape from being crushed to death by this chimney. The boilers, machine shop and part of the engine room were buried under tons of brick and mortar. The mill, which is one of the most solidly built structures on the coast, was violently shaken and twisted and will be out of commission for at least two months, judging from the nature of the damages. The giant fly wheel on the engine was broken into several pieces.

At the Point Superintendent Ross found he had an interesting situation. Every pile of lumber of any height had been upset and the tracks were covered with lumber. The water tank which supplies the boilers at the chute with water fell into the bay with a large section of the bluff. The rocks and dirt completely filled the well-known blowhole at that place. The Brooklyn was being loaded at the time of the shock and this work was discontinued. Men could not be induced to work as other small slides had occurred and Capt. Wallace called it off until the next day. Capt. Kruger of the Brooklyn stated that his vessel raised out of the water, shook herself and then settled back again with a heavy jar as if she had struck a rock.

The electric light plant suffered no loss whatever. The pole line of the lighting company suffered some damage in town but a few day's work will repair it.

The Big river bridge suffered the loss of an entire span which fell into the river.

The next loss of consequence was to the Occidental hotel. The ell containing dining room, parlor and kitchen was raised from its foundations fully six feet to the ground and moved five feet to the south. A waiter girl had a narrow escape from instant death. The chimney and range and other articles of furniture where thrown premiscuously about the room and how any human being could escape being killed was a wonder to all who saw the debris piled upon the floor. The loss in glassware and crockery alone to Mrs. Gorman will amount to a considerable sum. Mrs. Gorman had a narrow escape from being killed as a section of the chimney came down through the roof into her room. She was struck by some brick and quite painfully injured. Miss Callie Coombs occupied a room near Mrs. Gorman. When the building settled the door to her room could not be opened and it was necessary to use an ax to break it down before she could get out.

The two large railroad bridges near the boom collapsed and Mr. Perkins says about three miles of track were damaged entailing another serious loss for repairs. It is stated that the railroad is now in worse condition than it was after the January freshet. The wreck of the two drug stores in town was quite complete, both suffering heavily in the loss of prescriptive drugs, fluid extracts and patent medicines.

Nearly the entire glass front of Jarvis & Nichols' store was broken out. Every store and business house in town reported more or less damage done to stocks. It will be some time before the exact damage sustained by each can be ascertained.

The damage to the high school in addition to the shifting of the building several inches from its foundation will amount to a tidy sum. The loss will be greatest in the chemical labratory where Principal Ritter estimates the damage at $200.

At the cemetery nearly every monument has been thrown from its foundation.

Delayed Shipments of New Goods Just Received.

Ladies Shirt Waists,
Pingree Shoes

David Alder & Sons Clothing.

Straw Hats

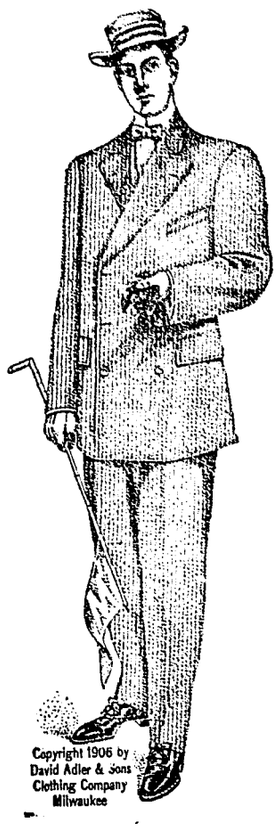

Take a look at these new swell suits

C. Hofman

GUARANTEES QUALITY

FROM THE VALLEYS

NORTHERN MENDOCINO

Covelo, April 23.—Superintendant Johnson has notified all white peopel who have stock running on the reservation lands to remove them at once, and it is said all the reservation land is to be fenced soon to protect the range. Other land owners intend to fence also and the business of raising cattle without land promises to fall into a bad way.

Walter Cummings has been down with appendicitis but at last report was improving.

Rev. Hitchcock is in Oakland visiting his brother.

So far as heard from none of the Round valley people or their relatives lost their lives in the San Francisco disaster.

Mr. Bryan Abroad

William J. Bryan sailed from San Francisco September 27. Mr. Bryan will make a voyage around the world In the course of his journeyy he will visit Hawaii, Australia, New Zealand, Egypt, Palestine, Greece, Turkey, Italy, Spain, Switzerland, Germany, France, Norway, Sweden, Denmark, Russia, Holland, and the British Isles.

In each of these countries Mr. Bryan will write for his paper, The Commoner, one or more letters describing his observations. It is needless to say that Mr. Bryayn's letters will be interesting to men and women, regardless of political prejudice. Those desiring to avail themselves of the opportunity to read these letters should lose no time in subscribing for The Commoner. Attention is invited to an announcement, relating to these letters, printed in another column of this issue. We are able to offer special inducements to any one who desires to read Mr. Bryan's articles. tf.

Those in need of optical goods will find just what they want at Joseph's. He is a practical optician, and has a large stock of glasses, etc.

Why don't you smoke the Judge white cigar?

Wanted—To buy a small ranch. Send description, price and terms to Chas. Weiss, 384 Fremont St., San Francisco.

NEWSY ITEMS FROM WILLITS

Willits, April 23.—The people here without exception were extremely indignant at the slanderous article purporting to come from this city and published in a Ukiath paper last Friday. While the figurehead in charge of the sheet claims to have received the message and probably did get something from here as a basis the fact that he passed it out to a few of his intimate friends that the news was a fake places the odium where it belongs. Our citizens appreciate the fact that Ukiah people without exception denounce the libelous hoax and its mercenary perpetrator.

The remains of C. L. Tailor, who was killed by the falling walls of Hotel Buckner, were taken to Uppre Lake, his former home, for interment.

Mrs. E. A. Snodgrass, of Eureka, presented her husband with a buxom daughter recentvly. Mrs. Snodgrass was formerly Miss Southard, of Ukiah.

COVELO WILL HAVE A SMALL CREAMERY

Chas. Hrut will build a small creamery and have it in operation in a few weeks. He believes in starting right so last week he impiorted eight Shorthorn, one Hereford and one Hoelstein heifers from the best Petaluma dairy for a nucleous, and these with the stock he already has, will make a good start, This is a splendid thing for the valley and Mr. Hurt is to be commended for his enterprise.—Covelo Review.

Rheumatic Pains Quickly Relieved

The excruciating pains characteristic of rheumatism and sciatica are quickly relieved by applying Chamberlain's Pain Balm. The great pain relieving power of the liniment has been the surprise and delight of thousands of suffers. The quick rleief from pain which it affords is alone worth many times its cost.

For sale by J. R. Matnews Pharmacy.

HAPPENINGS IN POTTER

Potter Valley, April2 23.—Potter Valley has never looked so fine to her people as since the earthquake of Wednesday morning. No material damage was done except to the chimney of Gavin & Davis blacksmith shop which was thrown down, and when the terrible disaster of other places were heard of, we realized how much we had to be thankful for.

Anxious groups of people have thronged the telephone and post office eager for news of relatives in the doomed cities but with few exceptions all have now been heard from and are safe. Mr. Cowan who was in San Francisco and paessd througt the experiences of the earthquake came up Thursday evening and gave us graphic and harrowing accounts of the scenes he had witnessed.

Miss Anna Howe who teaches near Petaluma is spending a week's vacation with her father.

A. Free, of San Francisco, came up on Fridays's train and was met in Ukiah by his wife.

Hazel Brower returned Friday from attending Institute at Lakeport and has resumed her school in Gravelly valley.

Jno. Guntly and wife of Christine, visitied Mr. and Mrs. Geo. Busch last week.

The Snow Mountain Water & Power Company comlpeted their tunnel through the mountain north of Potter on the evening of April 20. It is reported that further work will be suspended until the effect the San Francisco disaster will have on the enterprise is known.

Mrs. Watson recently returned from an exteneded visit with her mother near Santa Rosa.

Henry Barnett and wife, of Eureka, are visiting N. A. Barnett and family.

One night last week a very merry party wended their way to the Bevan home in the suburbs of of our town bent on giving "Watt" a surpries. They felt satisfied of their success when they arrived, and found him intently engaged in a game of solitaire. He was quick to to take in the situation however and at one made all welcome in his cordial, hospitable way. The evening was spent in music, games, etc., and was thoroughly enjoyed by all present. Watt and Arthur are complaining that housekeeping is becoming irksome and so we wonder—not so much who are to be the future mistresses of their home but how soon they will assume the duties. You and I.

Champion Liniment For Rheumatism

Chapinville, Conn., Chas.m"Chaon berlian's Pain Balmsays· am pi ek of all liniments. is the chryear Ii was troubled a greaThe past h eu-m atism in my shou t deal with rtrying several cures thel der. After a- recommended this storekeeper here, ompletely cureD e remedy and it cuse of anyone suffering from that painful ailment when this liniment can be obtained for a small sum. One application gives prompt relief and its continued use for a short time will produce a permanent cure. For sale by J. R. Mathews' Pharmacy.

When You Go to San

Stop at the Hotel Hamilton, 125 Ellis St. New hotel, just opened; class A steel building; strictly fireproof; European plan; telephone and team heat in every room; rooms without bath, $1 per day; with bath, $1.50 to $2; suites, $2.50 to $4; ladies' parlor; reduced rates by the week or month. The Hamilton is under the same management as the Royal House, 126 Ellis, and is directly opposite. jy14tf

Good black oak wood for sale at Lucas Bros.'

RELIEF FOR LADIES

FRENCH TANSY WAFERS Original and only genuine. Put up in yellow wrapper, with Crown trade mark. For sale by leading druggists PRICE $2.00 PER BOX.

J. W. Eversole

EMBALMER and FUNERAL DIRECTOR

New Building North of Palace Hotel

Phone 162 Residence 165

Will Lucas R. R. Lucas

Lucas Brothers

Proprietors of The Ukiah Warehouse

Dealers in Staple and Fancy Groceries, Fresh Fruits and Vegetables

Highest Cash Price Paid for Country Produce

Store: North of Plaza Phone, Main 41

Warehouse: North of Depot Phone, Main 261

J. W. Eversole

Still has a few bargains to offer in in last year's **Wall Paper** before his New Stock is placed in the rack.

BIG REDUCTIONS COME EARLY

J. W. EVERSOLE
The Pioneer Furniture Man
North of Palace Hotel, State Street, Ukiah

Write for Book of Testimonials Telephone Black 1212

CONNELLEY LIQUOR CURE
Liquor Disease Cured In 3 Weeks

Consultation free. All medicines taken internally. No hypodermic injection

H. R. CONNELLEY, Manager
505 Telegraph Ave. Cor. Hobart St. Oakland, Cal.

R. L. CLEVELAND
Cancer Specialist
NO KNIFE USED

I charge from $100 up. I have cured cancers for twenty years at Ukiah. Come before it is too late. There is danger in delay.

A. J. HILL
Architectural Draughtsman Contractor and Builder

All kinds of plans designed and drawn. Complete specifications furnished. No charges for preliminary sketches. Jobbing promptly attended to. Specialties: Stores, hotels, hop kilns.

Office—Old Law Building, Ukiah

ALONG THE COAST

POINT ARENA AND VICINITY

Point Arena, April 24.—Mrs Roy Cooper had a leg broken at Rockpile last Wednesday.

Charles Robinson and Miss Mary Philbert of thisc ity were married at Ukiah recently.

Wm. Farnell had a narrow escape from death Thursday by falling from a water tank. He was badly shaken up but no bones were broken.

Court Gualala will celebrate its fifteenth anniversary with a ball and supper on May 19th.

Electrician Perry Stanely is busy wiring houses for electric.

A baby boy was born to Mr. and Mrs. Jeo H. Borden at Gualala last week. The mother and babe are doing well but Joe thinks the earthquake is still on.

Jess Jessen died suddenly Wednesday morning shorlty after the earthquake and it is persumed the excitement caused his death. He was 74 years old and was a member of the Pesrbyterian church.

Buy Grape Land

It is cheap now, with easy payments. Twenty acres in bearing vines will support your family. Don't delay. Buy now; land will advance in price. Your choice of 2500 acres. Go at once and see L. B. Frasier, 206 Standley street, Ukiah.

Electric Treatment

Mrs. Belle Haines, having taken a course of instructions from Miss Rhodenbaugh in electrolisis work, has opened parlors at present at her residence on West Perkins street, every Tuesday afternoon from 1 o'clock until 6. The removal of moles, warts and superfluous hair a specialty; also electric scalp treatment and electric face massaging. At home every Tuesday and Friday evening from 7 till 9. m30-4t

Savings Bank

The Savings Bank of Mendocino county has paid up Capital stock of $50,000.00 and $5500.00 in its reserve and undivided profits. Its total assets exceed $235.000.00. It is managed by safe and conservative men who are well known for their probity and business ability. It guarntees three and one half per cent per annum, compounded semi-annually, on saving deposits free of all taxes,. Don't send your savings away from home, but patronize a home bank; and when times are hard and money becomes scarce, your money will not be tied up in a distant city, but will be here for use among our own people.

Chamberlain's Cough Remedy the Best and Nost Popular.

"Mothers buy it for crupy children, railroad men buy it for severe coughs and elderly people buy it for la grippe," say Moore Bros., Eldon, Iowa. "We sell more of Chamberlain's Cough Remeny than any other kind. It seems to have taken the lead over several other good brands." There is no question but this medicine is the best that can be procured for coughs and colds, whether it be a child or an adult that is afflicted. It always cures and cures quickly. Sold by J. R. Mathews Pharmacy.

MIDDLE COAST HAPPENINGS

Mendocino, April 23.—A ferry has been estabelishd at Big river by the business men of this city, who evidently profitied by their previous experience in this matter. A nominal fee is to be charged, just enough to cover expenses, but should any surplus be remaining it will be turned over to the fire compangy.

George and Frank Bowman are up from SanFrancisco to be at the bedside of their fathre.

Three new locomotives have been purchased for the Albion railroad and are now on the road from the east.

The destructoin of the big brick smoke stack of the Mendocino Lumber Company which has stood the wintry blasts of 42 years, having been built in 1864, will remove one of the most familiar landmarks on the Mendocino coast. The massive pile was about ten feet square at the base and towered to a height of over 1000 feet. There were over 1,000,000 bricks used in its construction and Napoleon Bever, a present employed at the mill, hauled the brick at the time.

About Rheumatism

There are few diseases that inflict more torture than rheumatism and there is probably no disease for which a varied and usless lot of remedies have been suggested. To say that it can be cured is, therefore, a bold statement to make, but Chamberlain's Pain Balm, which enjoys an extensive sale, has met with gerat success in the treatment of this disease. One application of Pain Balm will relieve the pain, and hundreds of sufferers have testified to permanent cures by its use. Why suffer when Pain Balm affords such qouick refiel and costs but a triffle? For sale by J. R. Mathews Pharmacy.

Our Clubbing Rates

The Dispatch-Democrat in addition to giving its subscribers a relief Map of Mendocino county, will give all of our subscribers who wish to take Bryan's Commoner or the Weekly Examiner the benefit of our commission on the same.

The Dispatch, one year	$2.50
The Commoner, one year	1.00
Both papers	$3.25
The Dispatch, one year	$2.50
The Weekly Examiner, one year	1.50
Both papers	$3.60

Mendocinoites in 'Frisco

Who desire to quench their thirst or get a nice lunch should call at Tom McGimsey's on the corner of Battery and Sacramento streets, where they will get the best of service. Tom is an artist when it comes to mixing up nice drinks, and he has a great variety of wet goods to choose from. When in the city don't fail to call on him. no17tf

O. Hofman has received a crate of Johnson's Bros. celebrated table crockery of the very latest decoration. Call and see them.

Stoves bought, sold, repaired and exchanged at York & Young's.

New lot of fresh alfalfa seed just received at Lucas Brothers' warehouse. tf

NORTH COAST NEWS BUDGET

Fort Bragg, April 24.—George Cortez, our efficient nightwatch, was arrested last week on a charge of battery, arising from the arrest of a young man for creating a disturbance, durnig which it is aleged Cortez used his club unduly. Cotrez is a good officer and it is noticeable that only offenders complain of his actions.

A son was born to Mrs. Fred Tibbetts, of Berkeley, recnetly. She was formerly Mrs. Edith McKerricher of this city. The little fellow died during the big fire, a victim to the hurried removal.

Logging contractors are skurrying around looking for men. Every mill on the coast is rushed with orders and it is now expected that an unprecedented demand will be made for lumber.

Nearly every mill on the coast has been more or less damaged. Some will not be able to run for months while others can start up in a few days.

Most of the Fort Bragg people have been accounted for, but so many of our people have relatives in the stricken city that it will be days before their anxiety is fully relieved.

Guaranteed by E. B. Gibson

Simple Way to Cure Catarrh by Hyomei Without Stomach Dosing

It is the height of folly to dose the stomach with internal medicines to cure nasal catarrah. It cannot be cured except the catarrhal germs that are present in the nose, throat and lumgs have first been killed.

Direct local treatment by breathing Hyomei through the pocket inhaler that comes with every outfit, is absolutely necessary to kill the catarrhal germs and prevent their growth and formation.

The soothing air of Hyomei heals the smarting and raw membrane of the air passages in the nose, throat and lungs, kills off the catarrhal germs and rids the system of the last traces of catarrh.

The complete Hyomei outfit consists of a hard rubber inhaler which can be carried in the purse or vest pocket, a medici ne dropper, and a bottle of Hyomei, and costs only one dollar, while extra bottles can be obtained for 50 cents.

I positively guarantee a cure when Hyomei is used in accordance with the simple directions on the package, or I will refund the money. This certainly shows that their faith and belief in the virtues of Hyomei.

2¢ SUGAR a lb.

Our Monthly Priced Catalogue is full of great big bargains in every department. It is issued every month and mailed free. If you will read it carefully every month you will find it a big Savings Bank. Send a postal and we will mail it to you. For a few days only on the return of this advertisement we will send you our

Combination No. 56 for $7.75

50 lbs. Best Granulated Sugar—S. C. S. fine white dry	$1.00
1 dozen tins Assorted Table Fruit	1.50
1 full quart or two extra large bottles Flavoring Extract, any flavor	1.50
10 lbs. finest Dried Prunes, Peaches or Raisins	1.00
10-lb. sack Graham or Rye Flour	.25
5 lbs. best S.C.S. Mocha and Java, roast or ground Coffee, worth 40c. or over	1.50
4-lb. box Assorted Crackers and Cakes, latest and best, American Biscuit Co., fresh baked	.50
1 large bottle best Concentrated Bluing, S. C. S.	.25
1 large bottle best Concentrated Ammonia, S. C. S.	.25
The group, unchanged, for	$7.75

We deliver by team C. O. D.—if you live near by or to Depot in S. F. if by freight.

SMITHS' CASH STORE, Inc.
25 Market St., SAN FRANCISCO
Hardware Catalogue mailed Free on Request

VISIT DR. JORDAN'S GREAT
MUSEUM OF ANATOMY
1051 MARKET ST., SAN FRANCISCO, CAL.
(Between Sixth and Seventh.)

The largest Anatomical Museum in the World.

Greatest attraction in the City. A wonderful sight for visitors.

Weaknesses, or any contracted disease, **positively cured** by the oldest Specialist on the Pacific Coast. Established 36 years.

DR. JORDAN—PRIVATE DISEASES

Young men and middle aged men who are suffering from the effects of youthful indiscretions or excesses in maturer years. Nervous and physical **Debility, Impotency, Lost Manhood** in all its complications; **Spermatorrhœa, Prostatorrhœa, Gonorrhœa, Gleet, Frequency of Urinating, etc.** By a combination of remedies, of great curative power, the Doctor has so arranged his treatment that it will not only afford immediate relief, but permanent cure. The Doctor does not claim to perform miracles, but is well known to be a fair and square Physician and Surgeon, pre-eminent in his specialty—**Diseases of Men.**

SYPHILIS thoroughly eradicated from the system without the use of **Mercury.**

Trusses fitted by an Expert. **Radical cure** for **Rupture.** A quick and *radical cure* for **Piles, Fissure** and **Fistula,** by Dr. Jordan's special painless methods.

EVERY MAN applying to us will receive our *honest opinion* of his complaint.

We will Guarantee a POSITIVE CURE in every case we undertake.

Consultation FREE and strictly private.

CHARGES VERY REASONABLE.

Treatment personally or by letter.

Write for Book, **PHILOSOPHY OF MARRIAGE,** Mailed free. (A valuable book for men.) Call or write

DR. JORDAN & CO., 1051 Market St., S. F.

Carpets, Matting, Lace Curtains

FIRST ANNUAL

Clearance Sale

FOR 30 DAYS ONLY

NOW is the time to buy your Furniture, Carpets, Matting, and Lace Curtains. Go carts at cost. The largest stock of Carpets and Lace Curtains north of San Francisco to select from. Take advantage of this sale and save money.

Hutchison & Roeder

The Leading Furniture House of Mendocino County

Notice of Sale of Real Estate

In the Superior Court, County of Mendocino, State of California.

In the Matter of the Estate of Nathan Bartlett, Deceased.

Notice is hereby given that in persuance of an order of the Superior Court of the County of Mendocino, State of California made on the 13th day of March, 1906, in the matter of the estate of Nathan Bartlett, de, ceased, the undersigned, the administratrix of the said estate, will sell a-private sale to the highest bidder fot cash, gold coin of the United Stater of America, and subject to confirmas tion by said Court on or after Saturday, the 28th day of April, 1906, a-Ukiah, Mendocino County Californiat all the right, title, interest and estat, of the said Nathan Bartlett at the time of his death and all the right, title and interest that the said estate has by operation of law or otherwise acquired other than in addition to that of the said Nathan Bartlett at the time of his death in all that certain lot, piece, or prarcel of land situated, lying and being in the County of Mendocino, State of California and bounded and described as follows, to wit:

Beginning at a post marked "Alll" standing at the Southwest corner of the tract of land described in a deed made by James Bartlett, Elizabeth Bartlett, Robert Bartlett, Charles Bartlett, Claborn Bartlett and N. Bartlett to the State of California, recorded in Book 54 of Deeds at page 135, Records of Mendocino County, and run thence along the East line of the County road as follows:

S. 27 degrees E. 9.29 chains, S. 34 degrees E. 3.81 chains, S. 48 degrees 20 minutes E. 4.50 chains, to the South line of lot 144 of Healey's Survey and Map of the Yokayo Rancho, thence East along the South line of said Lot 144, 10.16 chains to the Southeast corner of said Lot 144, thence North along the East line of Lot 144 a distance of 18.56 chains, to a stake in the center of a road from which a live oak tree marked "AIV—BT" bears N. 24 degrees 50 minutes W. 23 links distance; thence along the South line of the "Asylum tract" to the point of beginning (excepting from the above the land described in a deed made by Chas. Bartlett et al to the County of Mendocino now of record in Book 60 of Deeds at page 230, Records of Mendocino County) containing 25 acres of land after deducting the land above excepted.

Together with all the improvements thereon.

Sealed bids will be received by the undersigned Administratrix or by her attorneys, Thomas, Pemberton & Thomas at Ukiah, California, at any time after the first publication of this notice and must be accompanied by deposit or certified check amounting to at least 10 per cent of the amount bid.

Dated this 30th day of March, 1906.

Mary F. Bartlett, Administratrix.

Thomas, Pemberton & Thomas, Attorneys for Estate.

Summons.

In the Superior Court, County of Mendocino, State of California.

Olive P. Gray, Plaintiff, vs. Richard T. Gray., Defendant.

Action brought in the Superior Court of the County of Mendocino, State of California, and the complaint filed in the office of the Clerk of said County of Mendocino. Thomas, Pemberton & Thomas, Attorneys for Plaintiff.

The People of the State of California send greeting to: Richard T. Gray, Defendant.

You are hereby directed to appear and answer the complaint in an action entitled as above, brought against you in the Superior Court of the County of Mendocino, State of California, within ten days after the service on you of this summons—if served within this county; or within thirty days if served elsewhere.

This action is brought to obtain a decree of divorce on the ground of willful desertion, and also that the custody of the minor child of plaintiff and defendant may be awarded to plaintiff, as will more fully appear by reference to the complaint on file herein, to which you are hereby referred.

And you are hereby notified that unless you appear and answer as above required, the said plaintiff will take judgment for any money or damages demanded in the complaint, as arising upon contract, or she will apply to the Court for any other relief demanded in the complaint.

Given under my hand and the seal of the Superior Court of the County of Mendocino, State of California, this 5th day of April, A. D., 1906.

HALE M'COWEN, Clerk.

6A9t.

For Sale—20 head of stock cattle, and one work horse, weight about 1350 lbs. Apply to D. S. McKinley, Talmage.

Alfalfa hay at Lucas Brothers.

NOTICE —TO— TAXPAYERS

TAXES!

As required under Sections 3746, 3748 and 3749 of the Political Code of the State of California, notice is hereby given that the Taxes on all Personal Property secured by real property, and one-half of the Taxes on Real Property were due and payable on the

Second Monday in October

And were delinquent on the

Last Monday in November

Thereafter, at 6 o'clock p. m. and that unless paid prior thereto 5 per cent will be added to the amount thereof, and if said one-half is not paid before the

Last Monday in April

Next, at 6 o'clock p. m., an additional 5 per cent will be added thereto; that the remaining one-half of the Taxes on all Real Property will be payable on and after the

First Monday in January

And will be delinquent on the

Last Monday in April

Next thereafter, at 6 o'clock p. m., and that unless paid prior thereto, 5 per cent will be added to the amount thereof.

SECOND—That all Taxes may be paid at the time the first installment, as herein provided, is due and payable.

THIRD—That the place at which payment of Taxes may be made will be at the office of the Tax Collector, in the Court House at Ukiah, Mendocino County, California.

Ed R. Wright,

Tax Collector.

Probate Notice

In the Superior Court of the County of Mendocino, State of California.

In the matter of the estate of Robert Ingersoll Reid, Deceased.

Notice for Publication of Time Appointed for Probate of Will.

Notice is hereby given that Monday, the 23d day of April A. D. 1906, at 10 o'clock a m of that day, and the court room of said Court, at the court house, in the county of Mendocino, State of California, have been appointed as the time and place for proving the will of said Robert Ingersoll Reid, deceased, and for hearing the application of John Paul Owen for the issuance to him of Letters Testamentary threon. And all persons interested in said estate are notified to then and there appear and show cause, if any they have, why said will should not be admitted to probate, and Letters Testamentary thereon issued to said petitioner.

HALE M'COWEN, County Clerk.

Thomas, Pemberton & Thomas, Attorneys for Petitioner.

Dated, April 2nd, 1906.

HUTCHISON AND ROEDER

UNDERTAKERS And EMBALMERS

Finest Funeral Parlors in the county, free of charge. Lady assistant when required.

Phones—Office 23, residence 651

Con. H. Goldberg

U. S. Commissioner For Northern District of California

x Covelo, Cal. x

Homestead filings, final proofs and all business appertaining to United States land matters can be transacted at this office.

Field Notes and Township Plats Furnished.

A relief map is the only map that gives one a proper conception of the topography of a county. The Dispatch relief map of Mendocino county is the only one issued. Subscribe for the paper and get one.

CONNELLA RIBEKA LODGE, No. 20

Meets 2nd and 4th Mondays at I. O. O. F. hall.

MRS. JOSIE BUTTS, N. G.
EFFIE COOPER Sec.

UKIAH COUNCIL No. 294, ORDER OF PENDO.

Meets the 1st and 3rd Mondays of each month — Visiting members welcome.

Carrie Clark, Councilor.
M. E. Sedding, Secretary.

PROFESSIONAL CARDS.

W. D. L. HELD — T. J. WELDON

WELDON & HELD,
ATTORNEYS AT LAW
Office in Postoffice Building, Ukiah, Cal.

DR. JOHN S. HOGSHEAD
PHYSICIAN AND SURGEON
Superintendent County Hospital
Ukiah, Cal.
Office—Corner Oak and Standley streets, one block west of Sheriff's office. Hours, 2 to 4 and 7:30 p. m.

DR. CHAS. E. PEIRCE
OSTEOPATHIC PHYSICIAN
Office—Arlington Hotel, room 4. Hours—10 to 12 a. m., 2 to 4 p. m. Other hours by appointment. Telehone No. 34

S. P. BEATTIE
Real Estate Agent
WILLITS, CAL.
Dealer in City and Country Property. All letters asking for information promptly answered

DR. SUSAN ORPHA HARRIS
Osteopathic Physician
Office and residence, 1459 Franklin street, San Francisco. Hours, 2 to 5. Telephone, East 8919

DRS. CASE & THOMAS,
DENTISTS,
Ukiah City, Cal.
OFFICE—Corner Oak and Standley streets One block west of Sheriff's Office.

W. N. MOORE, M. D.,
PHYSICIAN & SURGEON,
Ukiah City, Cal.
OFFICE—In Eagle Block, South St to Street.

DR. A. L. GIBSON,
DENTIST
Ukiah, Cal
OFFICE—McGlashan Building.

E. F. SWORTFIGUER,
ATTORNEY and COUNSELOR AT LAW,
Willits, Cal.
Will promptly attend to all business entrusted to his care.

W. G. POAGE,
ATTORNEY and COUNSELOR AT LAW.
Ukiah, Cal.
Will practice in all the courts of the state. Prompt attention given to all business entrusted to his care. OFFICE: School St., south of Christian church.

ROBERT DUNCAN.
DISTRICT ATTORNEY and ATTORNEY AT LAW,
Ukiah City, Cal.
Will practice in all the Courts of the State. Prompt attention given to all probate business and civil business to which the county is not a party.
OFFICE—Upstairs in Court House.

J. C. RUDDOCK,
ATTORNEY-AT-LAW.
Ukiah City, Cal.
Business promptly attended to in all State and Federal Courts or before any of the Departments.
OFFICE—Marks building, S. of Court House.

POAGE & WOODWARD
REAL ESTATE DEALERS
Timber and farming lands and town property bought and sold, loans negotiatkd, taxes paid and property of non-residents cared for. Fire and life insurance. Office, School street, north west of court house. Office phone 284; res. 374

THOMAS, PEMBERTON, & THOMAS
ATTORNEYS and COUNSELORS AT LAW
Ukiah, Cal
OFFICE—In Postoffice Building, Coner School and Perkins streets.
Will practice in all State and Federal Courts

McNAB & HIRSCH,
Attorneys and Counselors at Law
Ukiah, Cal.
Will practide in all State and Federal courts
Office—In Odd Fellows' building.

DR. IDA M. LATHROP
WOMEN AND CHILDREN'S DISEASES A SPECIALTY
Ukiah, Cal.
OFFICE HOURS: 11 to 12 a. m., 2:30 to 4:30 p. m.
Telephone: Office 538. Residence, Mrs. W. H. Cooper. Telephone 425.

J. F. McCLURE,
DENTIST.
Office in the Eversole building, north of Palace Hotel.

MRS. L. A. COX,
TRAINED NURSE,
538 School street, Ukiah, Cal. Phone 341

DR. E. G. CASE,
Successor to W. E Price, D. D. S.
DENTIST
Elood Building, Room 61, 809 Market St. San Francisco, Cal.

Rental Business. — Fire Insurance
J. M. OWEN
REAL ESTATE — UKIAH, CAL.
Agent Northwestern Mutual Life Insurance Company. Phone 554

Terms $25 Per Week — Office in Times Bld

Dr. F. H. Childs Sanitarium
Electric Treatment For Chronic Diseases
214 Perkins Street, Ukiah, California

A relief map is the only map that gives one a just conception of the county. The Dispatch relief map of Mendocino county is the only one issued. Subscribe for the paper and get one.

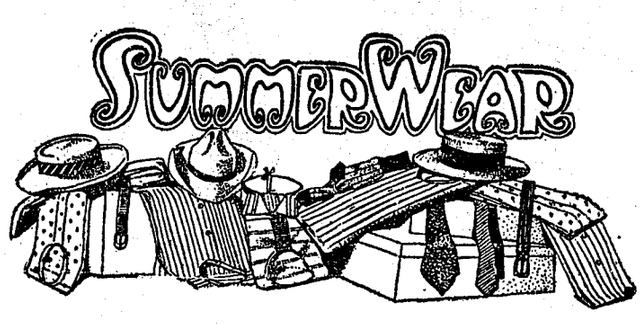

Copyright 1906
B. Kuppenheimer & Co.
Chicago

To the Public.

H. Marks & Co. hereby announce that they are in a position to supply all demands in their line, without any raise of prices.

There will no doubt be a scarcity of merchandise in this state for some time to come, as manufacturers all over the country were unable to fill orders promptly as it was, and this catastrophe will make it doubly so.

We are fortunate in having our Spring and Summer stock in, which is larger than usual, and we have considerable goods on the way from the east. We are sending advance orders east and instructed our New York buyer to keep us supplied with all the latest things as usual, and to see that our orders are promptly filled.

We are ready to supply all the people in Mendocino County with up-to-date merchandise, and we guarantee that we will not raise one penny on our present prices.

We will be glad to receive orders from any part of the county, with our usual assurance, money back if unsatisfactory.

We will positively refuse to sell goods to dealers.

H. Marks & Co

CITY OF UKIAH — THE HOME OF GOOD GOODS

Does your baking powder contain alum? Look upon the label. Use only a powder whose label shows it to be made with cream of tartar.

NOTE.—Safety lies in buying only the Royal Baking Powder, which is the best cream of tartar baking powder that can be had.

PERSONAL PARAGRAPHS

Many Short Items Concerning Some People You Know.

Wm. Van Voast is spending a few days in Ukiah.

Dan Heger sustained many losses but he and family are safe.

Mrs. Jessie Hansen, sister of Mrs. Samuel Haines, is at the home of the latter in this city.

Mrs. Ed Wells came up from San Francisco this week and was among the losers in that city.

Dr. Bond has returned from the city, whither he went to render assistance to the suffering.

M. Kohlberg, soninlaw of S. Wertenberg, lost his fine new store in the wholesale district of San Francisco.

Dr. and Mrs. Hudson arrived at the home of the latter's parents, Mr. and Mrs. A. O. Carpenter about ten day ago.

The apartment houses of Mrs. Lillian McClure and Mrs. Dollie Robinson in San Francisco miraculously escaped destruction.

Mr. and Mrs. P. B. Westerman attended the funeral of Mrs. Davis at Willits Wednesday. Mr. Westerman and Mr. Davis are half brothers.

George Anderson, of the abstract firm of Smith, Handy & Anderson, is in Santa Rosa aiding his brother, who was also a victim of the earthquake.

A letter from Alice Chalfant at San Jose states they are safe and well and that Mrs. Morrison's lovely new home was not at all affected by the temblor.

J. L. McNab went to the city and brought back some of his relatives who are at the McNab home in this city. Among them are Judge Kerrigan and wife.

John Smith, who married Miss Mary Wallace, of Ukiah, lost his beautiful home in the metropolis and also the building in which his business was located.

Mr. and Mrs. Wm. King and Mr. and Mrs. Baker are at the Taylor home. Mr. Baker was one of the heavy losers, being a member of the firm of Baker & Hamilton.

Mrs. John Fraser, who formerly lived at the tannery, is in Ukiah and reports her sons and daughters in the city unharmed, though Miss Laura had a very narrow escape.

Miss Katie Held, who has been doing heroic work among the unfortunate in the city, arrived in Ukiah Saturday evening. Her sister, Miss Marie, is seriously ill at her home.

Mrs. Wm. Thomas went to Tiburon Thursday to look into the condition of the refugees at that place. Upon her return the people here will know more definitely what the needs of these people are.

Arthur M. Free and Earl Rigley both students at the College of Physicians and Surgeons, passed through Ukiah Saturday. Mr. Free accompanied his wife to Potter valley and Mr. Rigley departed for his home in Humboldt. They both relate some thrilling and horrible experiences.

Miss Jessie Jenkins, neice of J. L. Brown, who came to Ukiah shortly after the earthquake, returned to San Francisco Wednesday morning. Miss Jenkins left the city under the impression that the drug store of Wakelee & Co., at the corner of Sutter and Larkin streets, where she was employed as bookkeeper, was destroyed and was very much surprised to learn Tuesday evening that it was not burned and that the firm wished her to resume her position.

Winnie Cox returned home Saturday. He was at the Winchester.

A daughter was born in this city Monday to Mr. and Mrs. Al Ganter.

Dennis McGimsey is back from Oregon, where he has been shearing sheep.

T. J. Weldon is able to be out after being confined to his home with sickness.

Lew Van Allen and family came up from the city Friday. They are among those who lost all.

Dr. Annie R. Watkins has moved her office to the Times building, East Perkins street. tf

Mrs. Emma Sturtevant's house on Broadway was lost in the San Francisco fire. Her son George's home was saved.

Jas. Branscomb passed through Ukiah last week on his way to Jackson valley. He was in the city during the earthquake.

Chester Scott, formerly of Fort Bragg, lost his machine shop in the San Francisco fire. He was in town Friday on his way to the coast.

I. Rudee came up from the city Tuesday night. Besides his store he lost a $30,000 building in the city and his building here is badly damaged.

P. Petersen reports himself safe at 401 San Pablo avenue, Oakland, and Al and sister with his brother. They are anxious to hear from their father, P. Petersen.

L. G. Pullen has moved his barber shop from the Rudee building to the room recently vacated by Will Carothers. He has a neat shop if it is not so roomy as the old one.

Dr. Susan Harris is doing good work among the injured at the numerous emergency hospitals. Her home and office escaped the fire, but it is feared the building in which they are located is a wreck.

Mr. and Mrs. Mat McGowan and Mrs. C. B. Hopkins came up from the city Sunday. Mr. Hopkins went to the city to look after the welfare of his wife and son and was given employment at once.

Louis Isaac, who had a cigar store at 411 Pine street, writes that he is safe but that he wants the address of his paper changed. Mr. Isaac is well acquainted in Ukiah. He is the nephew of Isaac Isaacs, a pioneer merchant of this city.

It is feared that the home of Mr. and Mrs. George Cuthbertson in the Potrero district was reached by the fire. Mr. Cuthbertson had many valuable curios which he had collected in his travels around the world, which he will regret very much to lose. Mrs. Cuthbertson was Miss Pearl Bransford, of Ukiah.

Mrs. Frank Davis, of Willits, died last Monday morning of heart failure. She was the daughter of Mr. and Mrs. Phillip Upp, and besides her husband and children she leaves many friends who sincerely regret her demise. She was a woman of high character and admirable qualities. She was about fifty-five years of age. The sympathy of many friends is extended the bereaved relatives.

George A. Knight and family were in Ukiah last Saturday on their way to the Knight ranch near Laytonville. Mr. Knight's home was destroyed in San Francisco, the family barely escaping with a few clothes, and while here they laid in a supply of substantial clothing, of which overalls was a promnient garment. Mr. Knight says his Mendocino ranch is all he has left now and he considers it the best purchase he ever made.

Mrs. J. B. Ahern and baby and neice, Gladys Crowe, were in San Francisco last week and were domiciled at the Ramona on Ellis street. They reached the street in their night clothes but returned to their rooms for shoes and were hauled to Colma in a coal wagon. At Colma they were housed in a brand new water tank, where they enjoyed the comforts of home until Saturday, when they returned to Ukiah.

Bud Hamilton went to San Jose this week to learn if his sisters were safe.

Mrs. S. E. Hamilton and daughter Nell were down from Ridgwood Saturday.

Mrs. Nellie Thurston is up from het city. Her house is standing but unsafe.

Oscar Hargis escaped without a scratch and was glnd to see Ukiah Friday.

Miss Mazie Myers was among the campers at the park. She returned Sunday.

"Bub" Myers has returned from the city, having thrown up his debris contract.

Miss Clara Schaffer, of Navarro, was in Ukiah yesterday, going home from the city.

Earnest Mathews came out all right without losing any flesh and returned home Friday.

Charles Hofman returned Friday and will remember that trip to the city as long nsa he lives.

Hale McCowen, both senior and junior, returned from Stanford university Saturday night.

Miss Marion Philbrick and Mrs. Tibbetts visited the Philbrick home near Comptche over Sunday.

Clarence Cady, of Willits, passed through town Tuesday on his way home from a trip to Lake county.

Mr. and Mrs. Henry Marks returned from the city Friday and Ukiah never looked so good before.

Mrs. Lance and son are visiting the former's mother, Mrs. Lempke. They came up from Guerneville Saturday.

W. H. Forse and family were much relieved to hear of the safety of Mrs. Harris and daughter, Mrs. Berta Heald.

The buildings of Mrs. Hannah Reid, of this city, located in Fort Bragg, were wrecked by the earthquake.

Mr, and Mrs. O. E. Williams lost their householld effcets, but the family escaped. Mr. Williams was up at Hardy creek.

Dr. E. W. King was among the Ulkiahites who experienced the earthquake and fire in the city. He returned Saturday.

Mrs. Paul Boulon, whose home on McAllister street was completely burned, is in Vallejo with her son-in law, Dr. Vogelman.

Byron Clark, of Mendocino, was in Ukiah Saturday on his way to San Jose to look after the welfare of his family in that city.

Sheriff Moore, Charley Faught, and Johnny Manning were over from Lakeport Tuesday with a patient for the state hospital.

Trustee Lucas, who accompanied the first consignment of provisions to Santa Rosa, returned Friday, after visiting San Francisco.

Misses Effie and Majorie Case came up last night from Berkeley with Senator Sanford and wife who had just returned from the editorial excursion to the city of Mexico.

Mrs,. Celia Lobree's little son was thought to have been killed by falling plaster at Hotel Netherland, but was restored to its grief stricken mother after a few hours.

Miss Kate Gibson, who was at Lane's hospital, was brought home Sunday night. Though she has passed through a terrible experience she is getting along as nicely as can be expected.

Mrs. J. A. Kelting, a sister of Mrs. O. L. Stanley, was in Ukiah Sunday on her way to Upper Lake. She was one of the San Francisco refugees and had spent three nights camping in Calvary cemetery.

Andrew McKay was over from the coast Saturday to visit his family in this city. Mr. McKay owned one of the demolished brick buildings at Fort Bragg. He will rebuild at once but with redwood.

Thomas S. Parsons was up from his ranch below town Wednesday. He says he knows of no damage from the earthquake in his community. He visited Santa Rosa Sunday and says that half has not been told of the ruin in that city.

"Sunny Jim" Weller came down from the Eel river tunnel Saturday and went over to Fort Bragg to see if anything was left of that city. He returned Wednesday and left for San Jose to look after the welfare of relatives.

Austin A. Lord, of Noyo, was in Ukiah Tuesday night on his way home from San Francisco. He went down Monday morning, reaching here after an all night ride with Mrs. Lord. The latter's sister, Mrs. Fred Tibbetts, was ill in a San Francisco hospital at the time of the fire and it was fears for her safety that took Mr. and Mrs. Lord to the city. They found Mrs. Tibbetts in Alameda, well cared for, but the infant son had succumbed to the effects of their hurried removal.

J. A. GIBSON

Wagons And Buggies

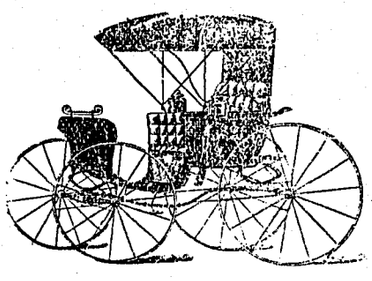

AND

Hardware

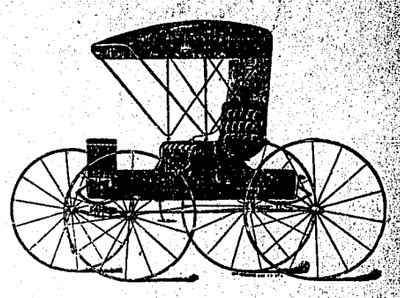

Everybody knows how unsatisfactory it is to order any kind of merchandise from a catalog, and in no line is this more true than Wagons and Buggies. You never know what you are getting until you receive the goods and are obliged to accept them, whether suitable or not.

How different it is to make your selection from a well selected stock of Farm Wagons, Surries, Phaetons, Top and Open Buggies, Road Wagons, Spring Wagons, Etc, all of good reputable make, fully guaranteed.

I have on hand in my ware room, set up and ready for immediate delivery, over Twenty-five Vehicles as above, which comprises

The Largest Stock of Vehicles North Of San Francisco

Come In and Inspect Them if You Need Anything in That Line. Our Stock and Assortment Will Surprise You.

Our Stock of Shelf and Heavy Hardware Is Full and Complete and Our Prices Are Reasonable.

J. A. GIBSON **Opposite Palace Hotel, UKIAH.**

Wm. Bond returned from the city Monday evening and reports his relatives all out of danger.

Dr. Case, who had very recently located in San Francisco, had his office destroyed by the fire.

Frank Caughey went to the city and brought back his sister and mother Saturday evening. Their home fortunately escaped the flames.

Dr. and Mrs. F. M. Sponogle, who were living at the Stewart hotel on Ellis street, are unhurt, though they sustained many losses during the fire.

Dr. and Mrs. Charles Chalfant narrowly escaped with their lives from the Golden Gate apartment house. They are at present in Berkeley.

The following former Ukiahites have come to Ukiah since the earthquake and are with relatives and friends:

Mr. and Mrs. Wm. Banks, Dr. and Mrs. Holland Nuckolls, Mr. and Mrs. W. P. McFaul, Mr. and Mrs. Mannie Hirsch, Miss Mabel Hirsch, Miss Jessie Jenkins, Allie and Harry Baily, Leslie Reed, Mrs. Cora May.

Dishes! Dishes!

Just arrived at C. Hofman's Cash Store the largest and best assorted stock of staple and fancy crockery and glassware ever brot to town.

The line includes dinner sets, of any size in plain white or decorated ware, cups and saucers, salad sets, cake and bread plates, water and wine sets and a full line of table glassware. Call and get our prices and see our line before purchasing.

Imported Swiss and Holland cheese at Lucas Bros.

Limburger cheese at Lucas Bros.

Eastern and California cream cheese at Lucas Bros. tf

Cox pays cash for eggs. ft

For Easter novelties go to Patten's.

If you want a sack of good, smooth cooking potatoes call at C. Hofman's.

Potatoes—C. Hofman has just received a carload of the finest cooking potatoes on the market.

Eggs for Sale—Cornish Indian Game, at $2 per setting of thirteen. Inquire of Frank Burr, Geyserville.

Eggs for Hatching—White Minorcas, $1; Rhode Island Reds, $1; Silver Lace Wyandotts, 50 cents; White Plymouth Rock, 50 cents; Brown Leghorns, 50 cents. A. P. Weger, 815 North State St.

Patronize home industries and smoke Judge White cigars.

Announcements

T. J. Weldon

Hereby announces himself as a candidate for the office of

District Attorney

of the County of Mendocino, at the election to be held in November, 1906, subject to the decision of the Democratic Couuty Convention.

John Taylor

Hereby announces hinself as a candidate for

Coroner and Public Administrator

Subject to the decision of the Democratic County Convention.

Ed R. Wright

Hereby announces himself a candidate for re-election to the office of

Tax Collector

Subject to the decision of the Democratic County Convention

Hale Mc Cowen

Hereby announces himself a candidate for re-election to the office of

County Clerk

Subject to the decision of the Republican County Convention.

W. F. Ornbaun

hereby announces himself as a candidate

For Sheriff

Subject to the decision of Democratic County Convention

Robert Duncan

Hereby announces himself as a candidate for

District Attorney

Subject to the decision of the Democratic County Convention.

No one should miss the spring opening the City of Ukiah Saturday, as many special bargains will be offered and H. Marks Co. promise a great display of high class spring merchandise, such as has never been seen here before.

FIRE SALE OF JAPANESE GOODS

From San Francisco

SAVE 50c ON EACH DOLLAR

Handsome Drawn-work Linen Tablecloths, Napkins, Handerchiefs Turn Over Collars. Pure Grass Linen Embroidered Shirt Waist Patterns, also in Silk, Finest Ladies' Silk Hand Embroidered Long Kimonas.

Many other fancy articles saved from the fire. On sale at less than cost. Call and see the goods and prices.

S. ITO.

At Joe Nakagawa's store Near Cecille Hotel.

Forging a good shoe

Into proper shape is a trick that we thoroughly understand. If you'll bring your horse here you'll find that we carry our knowledge into active practice. Furthermore we charge you only moderately for our materials, skill, experience and work.

Phone Main 122.

Williams & Kellen

UKIAH, CAL.

The White House

Young Men Seeking Spring Clothes of Smartest Fashion at Moderate cost **Attention!**

If the question of being well dressed at little cost concerns you, then you will find i decidely to your interest to come here and see the exceptional values we offer in

Michaels-Stern Fine Clothing

There are certain style-features embodied in our new models for young men, not usual in ready-to-wear garments, which give them the distinctive "snap" and character of high-priced custom-tailor-made creations.

Just come and let us show you the

Season's Smartest Sack Suits at $15.00

Both the single and double breasted designs have the air of exclusive individuality that you're looking for. There's a beautiful selection of plaid, striped and mixed worsteds and new shades and patterns in cheviots, tweeds and cassimeres. The values would be exceptionally good at prices ranging from $18.00 to $22.00, btt we say **$15.00.**

The latest Spring Styles in Hats and Haberdashery for Young Men at prices that mean actual saving of money.

AGENT:- for Crusader Brand Men's fine shoes, pair $3.50; none better

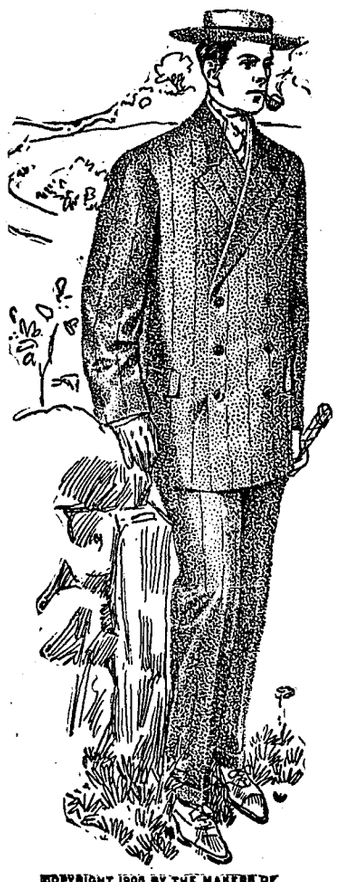

COPYRIGHT 1906 BY THE MAKERS OF MICHAELS-STERN FINE CLOTHING MICHAELS, STERN & CO. ROCHESTER, N. Y.

JAMISON BROS.

GENERAL STORE **OPPOSITE PALACE HOTEL**

Read These Letters

Hundreds of just such strong letters on file in our office. Positive proof of the genuineness of the Connolly Cure.

Oakdale, Cal.

H. R. Connelly, Oakland.—Dear Sir: You asked me what I thought of the CONNELLEY LIQUOR CURE after my husband's return home. I will say this: I never saw him look so well and he is a different man altogether. Life is worth living now, and before he took the CURE life was not living for; nothing but trouble. If more crazy drunks would take your CURE there would be less suffering children in this world and less heart-broken wives and less divorce cases, and less going the gas route, and less suicide to get away from booze. I am sure your CURE will save all who will take it. You are sure doing a great work. Wishing you success, I remain as ever, your friend. MRS. J. T. MEEK.

Hopland, Mendocino County, Cal. Jan. 2, 1906.—This is to certify that I have taken the "Connelley Liquor Cure," and can cheerfully recommend it to any and all addicted to the use of alcoholic drink.

W. DUNCAN.

Redding, Cal., Sept. 7, 1897.—This is to certify that after being an inveterate consumer of intoxicants for a number of years I took a course of treatment of the Connelley Liquor Cure, and after several months experience, can and do cheerfully and heartily recommend the treatment to those who desire to be free from the baneful effects of drink.

GEO. F. GRAVES.

Subscribed and sworn to before me this 7th day of Sept. 1897.

Con. H. Goldberg,
Notary Public in and for Shasta county, Cal.

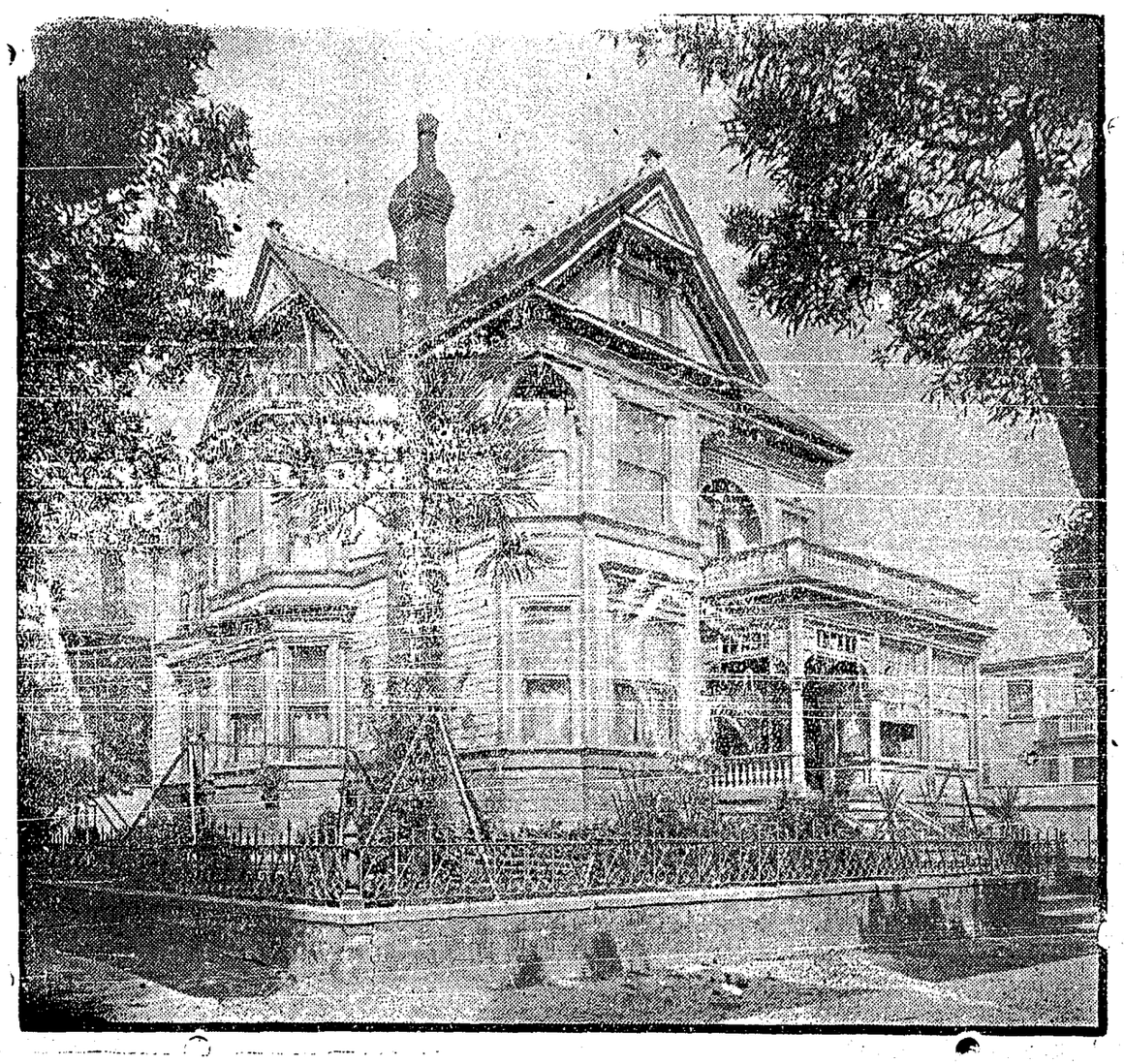

LARGEST PRIVATE LIQUOR CURE ON THE COAST

Redding, Cal., Sept. 11, 190.

Dr. H. R. Connelley,—Dear Sir: Yours received this a. m., asking me if you can still use my letter. Yes, certainly you can. I am still sober and in the best of health; have no dseire for liquor, and you can certainly do the work. You know I made an affidavit to my letter. Why did I? So others would believe me and be cured. Yours with best wishes. GEO. F. GRAVES.

Never Missed a Meal.

Redding, Cal., August, 1899.

H. R. Connelley.—Dear Sir: It is now more than a year since I took your treatment, and I have not taken a drink of liquor nor have I had a desire to do so. Neither have I missed a meal. Aside fbrom the cure ot the liquor disease, I would not take $500 for the benefit it has been to my general health. I think it will cure any of the ills of life except, perhaps, a broken bone. Yours truly, M. P. ROSE.

Oakland, Cal., Oct. 25, 1900.

Connelley Liquor Cure, Oakland, Cal. Dear Sir: I am now through with your treatment, and it has done more for me than you claimed. Now that I am sober, with my faculties restored, it is hard to realize my past condition. If the people of Oakland knew what a safe and sure cure for the liquor disease was in their midst there would be very few drunkards in a short time. I will do all I can for you and yuor cure. Yours truly,

D. HARTMAN,
99 Louisa street.

Oakland, Cal., Sept. 20, 1905.

Three years years ago, in April 1902, I took the "Connelly Liquor Cure," and I now enjoy good health and have no desire for liquor of any kind. Previous to that time for nineteen years I was a heavy drinker. I can recommend the Conelley Liquor Cure" to any one any one addicted to the liquor habit. I am well known in Oakland, Cal., and my address is 1053 Willow street.

D. H. BOLCE.
Oakland, Cal.

Unusual Liberal Offer For a Short Time

Owing to a number of men wanting to take the Connolley Liquor Cure in the past two months who did not have the amount of money required, we have agreed to treat all On Easy Terms, weekly or monthly payments, for a limited length of time. Don't miss this opportunity; Your Terms Are Mine for a short time.

Connelley Liquor Cure Institute

Home Office—HOBART STREET and TELEGRAPH AVENUE, OAKLAND, CAL.

SOLID COMFORT is all the more appreciated if that bottle of good old **JESSE MOORE WHISKEY** is by your side.

On sale at all first-class places

SUITES WITH BATHS HOT AND COLD WATER

All Stages Start First From THE

Hotel Cecilie

Only Modern Hotel in Ukiah

Malpas & Cosgrove, Props.

NEWLY FURNISHED THRUOUT UKIAH, CALIF.

GEORGE W. HIGGINS

Successor to J. W. Ricker

Sell Fancy and Staple Groceries

Canned Goods, Nuts, Live and Dressed Poultry. Fancy Crockery and Glassware, Butter and Eggs, Fresh Vegetables ann Fruit, Tobacco, Cigars and Confectionery

PRICES REASONABLE

BUY AND SELL ALL COUNTRY PRODUCE

COPYRIGHT

For Beauty's Sake

jewels have been worn from the remotest time to the present. Each generation can enjoy something better, finer and more artistic than what has gone before. For the latest styles and of the most advanced elegance the selection offered at JOSEPH'S is without a parallel. Ladies needing an outfit of chains, brooches, pendants, rings, crosses, jeweled collarettes, etc., for summer wear can now make their selections.

P. H. Joseph, Mgr. and Optician
Joseph Jewelry Co., Ukiah

Three words to the "wives" are sufficient

Golden Gate Coffee

Sold only in aroma-tight tins. Never in bulk.

J. A. FOLGER & CO.

Established 1850 SAN FRANCISCO

TRAIN YOUR BRAIN TO SUPPORT YOU

What's the use of having brains if you don't use them? Brains were given you to think with—to produce thoughts which would earn you money, fame and position. What are you doing with yours?

SAN FRANCISCO BUSINESS COLLEGE

Will train your brains for a high salaried position. We will teach you plain, practical, up-to-date business methods. You will acquire a knowledge of actual business which will make business men want you. We will not only give you an individual and thorough business education, but we will assist you to secure a well paid, permanent position.

WE CAN FIND YOU THE POSITION

Our course includes shorthand, typewriting, bookkeeping and all the different studies connected with a practical business education.
Write today for our free booklet.

SAN FRANCISCO BUSINESS COLLEGE

SCOTT & VAN ARSDALE BUILDING

738 Mission street, San Francisco

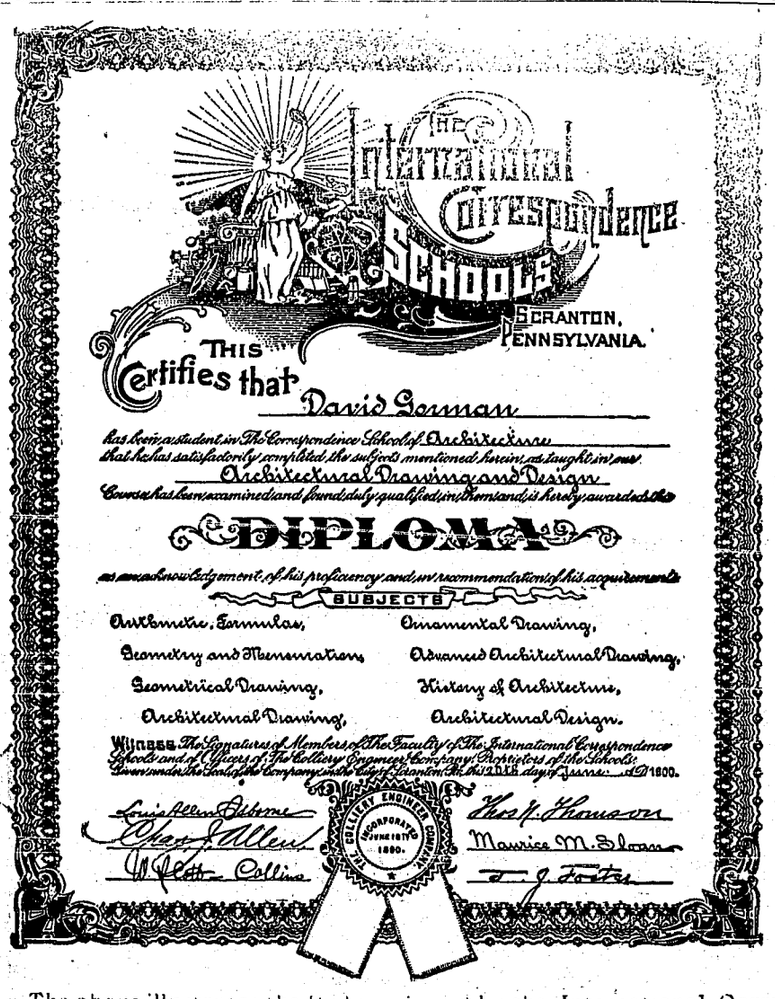

The above illustrates the Diploma issued by the International Correspondence Schools of Scranton, Pennsylvania, to its graduates.

The largest educational institution on earth, with an enrollment of 725,000 students. Thorough technical training in any branch. Local references furnished in any neighborhood.

TESTIMONIAL

Ukiah, California, January 8, 1905.

To whom it may concern: This is to certify that I am a pupil in the Int. Cor. Schools. It gives me pleasure to say the course which I am taking is geeatly benefiting me in my profession. To any energetic young person who wishes to better his condition, I highly recommend this school for any special course. Respectfully, C. B. Hopkins.

For information and circular address J. M. TALT, Box 567, Ukiah, Cal.

The Palace Hotel

Is Up-to-Date. Only Fireproof Hotel in Ukiah.

F. Sandelin, Prop. **Ukiah, Cal.**

Fine Teas and Coffees Vases, Chinaware, Kimonas, Silk Waist Patterns, Baskets, Paper Napkins, Fans, Handkerchiefs, Underwear, Stationery & Fancy Goods.

JAPANESE BAZAAR

JOE NAKAGAWA, Proprietor.

Four Doors South of Hotel Cecille. *Ukiah, Cal.*

Advertisement and Notice of Sale of Franchise

Before the Board of Supervisors, County of Mendocino, State of California.

In the matter of granting a franchise for erecting and maintaining a wire line for the transmission of electric currant and telegraph and telephone lines and poles for the support of said lines along cretain public highways of the County of Mendocino.

Advertisement and notice of sale of franchise.

Snow Mountain Water & Power Co., a corporation, having on the 4th day of April, 1906, made and filed with this Board its application for a franchise privilege and permission for the term of fifty (50) years from the date of granting said franchise to erect and maintain a wire line for the transmission of electricty for heat, power and light and other purposes, and telegraph and telephone lines incidental thereto, and in connection therewith, and poles and other necessary and proper appliances for the support of said lines along those certain public highways in said County of Mendocino described as follows, to wit:

1st. Beginning at a point where the public highway leading from Ukiah to Calpella is intersected by the road leading from Potter Valley, said point of intersection being near Moore's Inn, and thence northerly along the present traveled highway to the town of Calpella, thence continuing northerly passing through Walker Valley to a point where the present traveled highway intersects the south boundary of the corporate limits of the town of Willits.

2nd. Beginning at a point where the public highway leading from Sam Wattenberger's to Blue Lakes cross the south line of the corporate limits of he town of Potter Valley—said point being in Sec. 18 T. 16 N., R. 11W., M. D. M., thence southeasterly to its intersection with said corporate limits at a point on the west line of Sec. 17, said Township and Range, and then beginning where said highway again crosses said corporate line, being on the south line of said Sec. 17 T. 16N.. R. 11 W., M. D. M. and run southeasterly along said highway to where the same intersects the line between Lake and Mendocino Counties.

3rd. The public highway beginning in the town of Calpella and running easterly crossing Russian River passing the old "Cleveland Mill Site" and Fort Brown and continuing easterly until the same intersects the highway leading from Ukiah to Potter Valley.

4th. The public highway beginning at the east end of Perkins street and on the east line of the town of Ukiah city and running thence easterly to the Vichy Springs.

5th. Beginning at a point where the public highway leading from Ukiah to Calpella is intersected by what is known as the "Heeser" road—thence westerly along said "Heeser" road a distance of two miles.

6th. Beginning at a point where the public highway leading From Ukiah to Cloverdale crossing the south line of the town of Ukiah city and thence southerly along said highway to the town of Sanel, thence continuing southerly along said road to the County line between Sonoma and Mendocino Counties—said highway being on the west side of the Russian river.

7th. Beginning at a point where what is known as the "River road" crosses the east line of Ukiah city and run thence easterly—southerly and easterly, along the present highway to a point near the "Asylum gate", thence southerly along the present traveled highway leading along the easterly side of Ukiah valley and Sanel valley and thence continuing southerly along the east side of Russian river to where the same intersects the line between Sonoma and Mendocino Counties.

8th. Beginning at a point in the public highway leading from Ukiah to Talmage, which point is near the northwest corner of lot 144 of the Yokayo Rancho, thence southerly and easterly along the present traveled highway to a point in the highway leading along the easterly side of Ukiah valley which point is near the Carroll district school house.

9th. The public highway beginning at a point near the Asylum gate and running thence northerly and westerly until the same intersects the highway that leads from Ukiah to the Mendocino State Hospital for the Insane at a point near the "Live Oak aloon".

10th. The public highway beginning at a point near the southwest corner of the Ukiah Park Association land thence easterly until the same intersects the leading highway from Ukiah to the Mendocino State Hospital for the Insane.

11th. The public highway that connects the highway leading along the west side of Russian river with the road that leads along the east side of Russian river, at a point near Largo station.

12th. The public highway that leads easterly from the town of Sanel to the highway leading from Hopland to Cloverdale.

13th. All that portion of the main public highway leading from Ukiah to Potter Valley which lies between the Municipal bounderies of the towns of Potter Valley and Ukiah City.

Notice is hereby given of the fact that said application has been made and that it is proposed to grant the same.

Notice is further given that written and sealed bids will be received for said franchise up to the hour of 11 o'clock a. m. on Wednesday, the 6th day of June, 1906, and at said time at the office of the Board of Supervisors in Mendocino County, State of California, said bids will be opened and said franchise will then be struck off, sold and awarded to the person firm or corporation who shall make the highest cash bid therefor; provided, only, at the time of the opening of said bids any responsible person, firm or corporation, present or represented, may bid for said franchise and privilege, a sum not less than ten per cent above the highest sealed bid therefor, and said bid so made may be raised not less than ten per cent by any other responsible bidder, and said bidding may so continue until finally said franchise shall be struck off, sold and awarded by said Board of Supervisors to the highest bidder therefore in cash, gold coin of the United States. Each sealed bid shall be accompanied with cash or certified check, payable to the county Treasurer of Mendocino County, for the full amount if said bid, and no sealed bid shall be considered unless said cash or check is inclosed therewith; and the successful bidder shall deposit at least ten per cent of the amount of his bid with the Clerk of said county before the franchise shall be struck off to him and if he shall fail to make such deposit immediately, then and in that case, his bid shall not be received, and shall be considered as void, and the said franchise shall then and there be again offered for sale to the bidder who shall make the highest cash bid therefore, subject to the same conditions as to deposit above mentioned. The successful bidder shall deposit with the Clerk of said county, within twenty-four hours of the acceptance of his bid, the remaining ninety per cent of the amount thereof, or the deposit theretofore made shall be forfeited and the award of the frnchise void.

The character [illegible] privilege and pera[illegible] be granted is as [illegible] et or [illegible] the first paragrap[illegible] notice, and the terms for which it is propoesd to be granted is fifty (50) years.

Notice is further given, that the successful bidder and his assigns must, during the life of such franchise, pay to this County two per cent of the gross annual receipts of the person, partnership or corporation to whom the franchise is awarded, arising from its use, operation or possession. No percentage shall be paid for the first five years succeeding the date of the franchise, but thereafter such payments shall be payable annually, and if said payment is not made the said franchise shall be forfeited.

The successful bidder for said franchise and privilege shall file a bond running to this County with at least two good and sufficient sureties to be approved by this Board in the penal sum of five hundred ($500) dollars, conditioned that said bidder shall well and truly observe, fulfill and perform each and every term and condition of such franchise, and that in case of any breach of condition of such bond the whole amount of the penal sum therein named shall be taken and deemed to be liquidated damages, and shall be recoverable from the principal and sureties upon said bond. Said bond shall be filed with this Board within five days after such franchise is awarded.

This advertisement and notice shall be published in the Dispatch-Democrat, a weekly newspaper printed and published in Ukiah City, Mendocino County, State of California, for four successive weeks beginning the 13th day of April, 1906, there being no daily newspaper published in said County.

Board of Supervisors of Mendocino County, California, By M. L. GIBSON, Chairman.

Attest: HALE M'COWEN, County Clerk and ex-officio Clerk of said Board.

By J. R. Elder Deputy.

Dated this 4th day of April, 1906.

Notice is hereby given that I intend to apply to the State Board of Prison Directors to be paroled from the State Prison at Folsom according to law.

Signed: CHARLES A. MATTSON.

School supplies of all kinds at Hutchison & Roeder's.

All a Matter of Doubt Anyway.

A young man from the south who a few years ago was so fortunate as to be enabled to enter the law offices of a well known New York firm was first intrusted with a very simple case. He was asked by the late James C. Carter, then a member of the firm, to give an opinion in writing. When this was submitted it was observed by Mr. Carter that, with the touching confidence of a neophyte, the young southerner had begun with the expression, "I am clearly of opinion."

When this caught his eye he smiled and said:

"My dear young friend, never state that you are clearly of opinion on a law point. The most you can hope to discover is the preponderance of the doubt."—Success.

Out of the Public.

When I was a very little boy, writes Sir William Gregory in his autobiography, my grandfather, who was then undersecretary for Ireland, took me to the chief secretary's room in Dublin castle and formally introduced me to Lord Melbourne.

After I had been with him for some little time he said, "Now, my boy, is there anything here you would like?"

"Yes," I answered, pointing to a very large stick of sealing wax.

"That's right," said Lord Melbourne, pressing on me a bundle of pens; "begin life early. All these things belong to the public, and your business must always be to get out of the public as much as you can."—Pearson's Weekly.

Omens of Bricklayers.

Bricklayers believe it is unlucky to lay the top brick at the north corner of a building. Some of them would lose a day's pay rather than imperil their future by doing such a piece of work. A bricklayer often bricks up in the hollow of a wall a horseshoe with a cent tied to it. This he does for good luck. To lay the first and last brick of any building but a church brings good luck to the bricklayer. Churches are the luckiest buildings to work on; theaters are the unluckiest. It is bad luck to break a trowel.—New York Press.

Corroborative.

"This," exclaimed the orator, "is a decadent nation! As before the fall of Rome everything was rotten, so today in our erstwhile fair land everything"—

Just here an egg struck him fairly.

His nostrils dilated.

"I desire," he continued, "before retiring to add that this egg is corroborative evidence."—Philadelphia Ledger.

A Case For Sympathy.

"I have three children, who are the very image of myself," said Jones enthusiastically.

"I pity the youngest," returned Brown quietly.

"Why?" asked Jones.

"Because he is the one who will have to resemble you the longest," said Brown.—Tit-Bits.

Desperate.

Aunt Ruth—'Tis sad to grow old
Her Niece—How much would you give to be as young as I? Aunt Ruth—I would almost submit to being as foolish.

Summons

In the Superior Court, County of Mendocino, State of California.

H. R. Bostwick, Plaintiff vs Emil Lichtenberg, William Lichtenberg, George L. Bender, W. A. Bender, W. P. McFaul, John Doe, Richard Roe, and Mary Roe, Defendants.

Action brought in the superior court of the County of Mendocino State of California, and the complaint filed in the office of the Clerk of said county of Mendocino. J. W. Preston, Attorney for Plaintiff.

The People of the State of California send greeting to: Emil Lichtenberg, William Lichtenberg, George L. Bender, W. A. Bender, W. P. McFaul, John Doe, Richard Roe and Mary Roe, Defendants.

You are hereby directed to appear and answer the complaint in an action entitled as above, brought against you in the Superior Court of the County of Mendocino, State of California within ten days after the service on you of this summons—if served within this County, or within thirty days if served elsewhere. That the object of this action is to obtain a decree quieting Plaintiff's title to an undivided one half interest of in and to the following described land situate, lying and being in the County of Mendocino, State of California and bounded and particularly described as follows, to wit: SW¼ of NE¼, E½ of NE¼ of sec. 22, SW¼ of NW¼ of sec. 23, S½ of NE¼ and S½ of NW¼ of sec. 26, all in twp. 13 N. R 16 W. M. D. M. Containing 320 acres, according to the U. S. Government Survey thereof.

And you are hereby notified that unless you appear and answer as above required, the said plaintiff will take judgment for any money or damages demanded in the complaint, as arising upon contract or he will apply to the Court for any other relief demanded in complaint.

Given under my hand and seal of the Superior Court of the County of Mendocino, State of California, this the 6th day of February A. D., 1906. (Seal) HALE McCOWEN, Clerk.

Our certificates of title embrace an investigation of the law as applied to each particular case. Ukiah Guarantee Abstract and Title Co.

106 So. School St. west of P.O.
Telephone Main 144

DONOHOE & GANTER

PLUMBING & TINNING

Heating Stoves, Ranges, Pumps, Tanks, Sampson Windmills, Brass Goods of all kinds. Repairing of all kinds. All work promptly done.

ESTIMATES FURNISHED

Tourist Cars East

—: VIA :—

Southern Pacific Lines

Personally Conducted, Quickest Time, Cheapest Rates. Your choice of a dozen routes. Through cars to Portland, Los Angeles, Salt Lake City, Omaha, Denver, Kansas City, St. Paul, Minneapolis, Chicago, St. Louis, Louisville, Cincinnati, Memphis, El Paso, San Antonio, Houston, New Orleans, Montgomery, Atlanta, Washington, D. C.

Remember, these cars run through to the above cities without a change from Oakland and San Francisco. Our fast limited trains in connection with above service. Dining cars on all through trains.

For additional information concerning the above service write, G. T. Forsyth, Division Passenger Agt., 12 San Pablo ave., Oakland, Cal.

The Eagle Feed & Livery Stable

—STATE STREET—

Opposite Charlton's Blacksmith Shop

H. A. ELDRED - - PROP'R

Splendid turnouts for hire. The best of care taken of transient stock. Your Patronage solicite.

CALIFORNIA NORTHWESTERN RAILWAY CO.

OFFICIAL TIME SCHEDULE

LEAVE UKIAH		EFFECTIVE OCT 8, 1905.	ARRIVE UKIAH	
Week Days	Sundays	To and From	Sundays	Week Days
5:45 a 1:30 p	6:00 a 2:15 p	San Francisco San Rafael Petaluma Santa Rosa Healdsburg Lytton Cloverdale and Intermediates	1:15 p 8 30 p	12:30 p 8:30 p
5 45 a 1 30 p	6:00 a 2:15 p	Napa Glen Ellen Sonoma and Intermediates	1:15 p 8 30 p	12:30 8 30
5 45 a 1 30 p	6:00 a 2:15 p	Sebastopol and Intermediates	1:15 p 8:30 p	12:30 p 8:30 p
5 45 a 1:30 p	6:00 a 2:15 p	Guerneville and Intermediates	1:15 p 8:30 p	12:30 p 8:30 p
12:40 p	2:00 p	Willits and Sherwood	1:40 p	12:15 p

JAS. AGLER, Gen. Manager. R. X. RYAN, Gen. Pass. Agt.

Rheumatism, Liver and Kidney troubles are positively cured with *Kellett's Oil of Eden and Sweet Spirits of Eden.* For proof of truth call or send to NYDRUGGIST IN UKIAH or at all druggists.

From our books we can tell you (while you wait) the cost of an Abstract or certificate of title of your land. Ukiah Guarantee Abstract & Title Co.

THE DISPATCH-DEMOCRAT

COUNTY OFFICIAL ORGAN

J. B. SANFORD

Subscription rate, per year : : : : : $2.50

ADVERTISING RATES Legals, $1.50 per square, first insertion; $1.00 each subsequent insertion. COMMERCIAL RATES—20 cents per inch each insertion.

UKIAH, CALIFORNIA, FRIDAY, APRIL 27, 1906.

UKIAH'S CITY HALL IS CONDEMNED

To determine the extent of the injury done several buildings reported unsafe, the trustees appointed a committee composed of Sam Orr, George McCowen and M. B. McGowan to inspect the buildings said to be injured and report to the board. As a result of the committee's examination the city hall, the pride of Ukiah, has been condemned! Other reports to the contrary, the other buildings inspected have not been condemned, but repairs that will place them in a safe condition have been recommended. The buildings were the Rudee, McGlashan and the Odd Fellow buildings. Following is the report made to the city trustees:

To the Honorable Board of Trustees of the Town of Ukiah City:

Gentlemen—We, the undersigned committee, appointed by your honorable body to inspect and report the condition of the various brick buildings in town, hereby submit the following report, to-wit:

The condition of the building under construction by Mrs. W .D. White is very bad on account of the recent earthquake, and is being torn down by the workmen.

The building situated in Block 4, and immediately north of the building being erected by Mrs. W. D. White, known as the Rudee building, is considerably damaged and in our opinion is in a very unsafe condition brought about by the recent earthquake. Said building is leaning to the south at the south and east corner and the wall of the building at that place is five inches out of plumb. The pilasters and iron posts supporting the front of said building lean towards the south about three inches. The north wall of said building dishes to the south quite perceptibly. The south wall shows two prominent cracks. We recommend, as a matter of precaution, that said building be reinforced before the building of Mrs. W. D. White be taken down.

The building known as the Odd Fellows' hall we find safe, excepting that the rear or east wall is somewhat damaged on account of the brick having slipped away from the anchors. Said wall is out from one to three inches. The north, south and west walls of said building are plumb and show no signs of the anchors having given away, and in our opinion is perfectly safe. We attribute the damage to the recent earthquake.

The condition of the McGlashan building is good, excepting the north fire wall, which was thrown down. When the above damage is repaired we recommend that anchors of one inch iron be made secure to the wood work. In that building we found the corners of the brick wall which support the stairway broken down for a distance of about seven or eight feet from the ceiling, which can be easily replaced. The only other brick building in town that we found in damaged and unsafe condition is what is known as the engine house or city hall. This building has not the appearance of safety in any particular and we advise that no assemblies be held therein under danger of collapse. With little effort the building can be shaken from end to end. The only thing holding the building together at all is the iron rod running through the west end, and if through decay or rust the threads slip or break the building would go down at once. The keystones of each of the two arches in the west end or opening of the lower story were shaken out and cannot be found. There is also quite noticeable in the upper story of the west wall a crevice about an inch in width.

While we, as your committee, fully understand that we are not to pass on the sanitary condition of said hall, however we cannot let go unnoticed the carpet which adorns the floor of the second story and recommend that the same be burned.

Other than the bulidings above mentioned we have found nothing which we consider unsafe for occupancy. Respectfully submitted,

M. B. M'GOWAN,
S. M. ORR,
GEO. M'COWEN,
Inspectors.

Mrs. German, who lives on the Vichy road, was brought pu from the city on a cot Wednesday night. She had been in a San Francisco hospital for treatment and was hurriedly removed with the other patients. She seems to be doing very nicely despite the experience.

RELIEF COMMITTEE DOING GOOD WORK

Tuesday morning last H. B. Smith, acting for president of the board of trustees, T. J. Weldon who was confined to his home with illness, appointed the following committees to take up the work of furnishing temporary shelter and food for all refugees coming here from San Francisco, as well as to collect and forward food and supplies to that city:

General Committee.—H. B. Smith, R. R. Lucas. T. M. Cleland, E. J. T. Woodward; Mesdames W. P. Thomas, W. D. White, W. D. L . Held, G. H. Rhodes, L. Edwards and John Butts.

Finance Committee.—E. J. T. Woodward, R. R. Lucas and T. M. Cleland.

District Relief Committee.—Mesdames W. P. Thomas, W. D. White, L. Edwards, W .D. L. Held, G. H. Rhodes and John Butts.

Train Committee.—Mrs. W. D. White, Mrs. E. S. Ames, E. J. T. Woodward and G. H. Rhodes.

Headquarters have been established at Lucas Brothers' warehouse, where supplies are being received and shipped to the city. It is also used as a temporary shelter for arrivals with blankets. J. W. Ricker has charge of the headquarters.

The financial committee will solicit money for the work, and control all expenditures. The district committee will solicit provisions, clothing, etc., in Ukiah and the surrounding country. The train committee meets all trains and looks after needy arrivals until they are temporarily cared for.

The reliesf committee has made several shipments of clothing, food and supplies to the city and have taken care of a number of arrivals. All of the members are enthusiastic in their work and are doing valiant service in a good cause. A large shipment of supplies went down this morning, and nearly a car load is ready for shipment.

YOUR INSURANCE MAY BE VOID

At a meeting of the Pacific coast managers of the insurance companies at Oakland a resolution was passed stating that policy holders who built fires in their houses before the chimneys had been examined by the proper authorities would by that act render their policy null and void. All policy holders in Mendocino county are affected by the mandate, and it is pretty safe to say that if the resolution holds there is hardly a residence in the county that is insured. It might be well for those interested to make an investigation. Our authority is a statement sent out by the secretary of the Oakland meeting.

THE FAKIR AND HIS ODIOUS WARES

The alleged dispatch in an "extra" by a Ukiah paper last Friday afternoon was a creation of the imagination. Nearly every person in Ukiah was indignant over the affair, which was little short of a base slander. Whether or not such a message was received by the paper in question cuts little figure, as it is stated that particular friends of the publisher were informed the dispatch was a "fake" before the catch-penny sheet was foisted upon the public.

"Won Back" For Charity

The military drama "Won Back," which has been under preparation by local players for some time, will be produced at York & Cleland's hall to-night. As the proceeds are to be devoted to the relief committee's work there should be a good attendance.

The relatives and friends of John Cunningham and bride were very much rejoiced to receive a telegram from them Friday telling of their safety. Nothing could be learned of them for a number of days, they having gone to San Jose after their wedding and the glad news was read with much rejoicing. They returned to Ukiah Sunday. J. C. Ruddock had heard of serious injury to Mr. Cunningham but there seems to have been a mistake in John's thoughtless message.

SANTA ROSA'S DEATH LIST IS GROWING

The death list at Santa Rosa has grown to nearly seventy-five. Among the dead were Mrs. DeYoung and two children, of Anderson valley. Andy Lee, a sewing machine agent who lived here at one time, is among the missing and it is presumed he is dead. Following is an uncomplete list of the dead at Santa Rosa:

Anderson, Geo., missing—is from the east.
Blum, Louis.
Baylor, John and son.
Bluth, George and Willie.
Biu Yon.
Bayers, Mr. Bratker, J.
Bishop, Edison, missing.
Brown, Mrs. W. H.
Curry, Joe.
Carter, Mr. and Mrs. L. W. burned alive.
Churchill, R. B.
DeYoung, Mrs. and two children.
Day, Will. Domenconi, J.
Davidson, Smoth.
Eley, Mr. and Mrs.
Excelia, Miss, Novelty Theatre.
Fish, Miles H.
Green, Miss Phoebe.
Gotloff, Fred, smissing.
Goddeni, E.
Hyde, Mrs., missing
Knapp, E. B. from Boston.
Kruse, J., from Vallejo.
Kane, H.
Kegee, H.
Kennedy, David.
Jones, N. L.
telephone manager.
Loeb, Eli.
Lee, Andy., missing.
Look, S. H.
Mallory, W. H.
Murphy, Mr.
Moke, Mrs., and child.
McCord, Truman.
Muller, Mrs., and sister, missing.
Murphy, John.
Manning, Mrs. G. and child.
Mitchellotti, Armond.
Newman, Harry.
Peacock, Mr. and Mrs.
Peerman, Miles.
Pedigo, Mr.
Reid, Miss Willie.
Rodgers, Mrs. A. S.
Richards, Mr.
Sheppard, Chester.
Stanford, Nick, Los Angeles.
Shiriki, Japanese.
Smith, Walter H.
Smith, J. F.
Trudgen, C.
Thrasher, Marshall, Guerneville.
Thurber, Fred, imssing.
Woods, Joe.
Wescoatt, Judge.
Wong Ton, See, Chinese.
Ward, Thoms B., missing.
Westran, Wm., Redwood City.
Schieffer Fred.

GEORGE H. BOWMAN ANSWERS SUMMONS

George H. Bowman, one of the pioneer residents of Mendocino, died at his home in that place last Friday morning, after an illness of ten days. Mr. Bowman came to Mendocino in the early 60s, and has ever since been one of the leading spirits of that city. He was a prominent Odd Fellow and was held in esteem by a wide circle of friends and acquaintances. He led a busy life and up to the time of being stricken with paralysis some ten days before his death he had been actively engaged in business. A wife and several children, most of whom are grown, survive him. The interment was under the auspices of the Odd Fellows' lodge of Mendocino.

The Shock at Andersonia

Andersonia, April 18, 1906.—A very severe shock of earthquake occurred here this morning at 5:30 o'clock.

Chimneys were tumbled down, windows, dishes and furniture of houses broken. The earth has many wide fissures as a result of same. Tops of trees were shaken off, slides were thrown into Eel river, Indian creek and along Southern Humboldt Lumber Co.'s railroad so that extensive repairs are necessary.

The Soutern Humboldt Lumber Co.'s dam is also damaged as well as telephone lines and mill.

NOTICE

I herewith wish to announce to all my friends and acquaintances, and clients, that I have come through the ordeal of earthquake and fire, alive and well, but a loss of personal property which can be replaced in course of time, and thankful I am alive. The Suburban Realty Co. still lives and we will now have our offices at Bayview Park where all will find us in the future still doing business. "What is food for one is poison for another", hence poor bleeding San Francisco with its terrible disaster will undoubtedly furnish food for the East side. A word to the wise is sufficient. T. R. McClure, with Suburban Realty Co. 1m

Lucas Brothers have a full supply of wool sacks and wool twine. tf

BERT THOMPSON'S BODY IS FOUND

The body of Bert Thompson, who was drowned at the Eel river dam on the 15th inst., was found last Tuesday by four Indians who were working under the supervision of J. B. Melton, a half brother of the unfortunate man. Mr. Melton had been supervising the search for the remains since the accident. He finally decided to try to locate the body by weighting a sack, tying a board to it for a float and sliding it off the dam at the point where young Thompson fell in. The sack slid into water twenty-five feet deep directly below the dam and stopped. Mr. Melton had his crew on the raft work at the point indicated by the float and their efforts to find the body proved successful.

The young man had fallen into the water on the lower side of the dam instead of the upper as had been reported.

The Indians working under Mr. Melton were Bill Ackerman, Charley Brown, Johnny Bechtol and Johnny Stevens. Ben and Will Melton and Clay Rennick, the latter a brother-in-law, had been working almost continuously since the accident and had almost despaired of finding the body.

The funeral took place yesterday afternoon from the Christian church in this city.

$100 Reward

Strayed or Stolen.—Pair of mules, weighing about 850 each. One older brown mule with very large chain rub on each side in which black hair is just coming out. Had chain on front foot when last seen. One pretty black mare mule, young and ambitious, with brand T on hind leg, brand very large; one tiny white spot in mane near neck. Very liberal reward for return. Will give $100 reward for arrest and conviction of party who stole them. Notify Chas. Koerner, Sherwood, Mendocino Co., Cal. tf

Wm. B. Coombs, of Littleriver, passed through Ukiah Saturday night on his way home from Nevada. He took a team from here to Orrs springs and caught the morning stage from there. Mr. Coombs was in the top story of the Lick House at the time of the temblor but escaped unhurt.

The latest and most approved styles in millinery will be found at Buttman & Rowe's millinery parlors on south State street. Call and inspect the large assortment of Easter hast and trimings before purchasing elsewhere.

The sad news that Miss Elizabeth Holmes, former matron of the Mendocino state hospital, was killed, reached Ukiah last week and caused much sorrow and regret among her many friends. We are hoping to hear the report is erroneous. Miss Holmes has been stenographer at Agnews but a short time and her mother lives in a cozy cottage near that institution.

L. D. HARGIS IS CALLED TO REST

Rev. L. D. Hargis died in this city yesterday afternoon at 5 o'clock after a lingering illness of over a year.

Lionel Desmond Hargis was born in Kentucky 71 years ago and came to California and located in Mendocino county in the early days of the history of the county. Arriving in Mendocino county he located on what is known as the Hargis ranch and has made his home here ever since. For a number of years he was pastor of the M. E. Church South of this city. At the close of his pastorate here he virtually retired from the ministry.

Rev. L. D. Hargis was a good man and a splendid citizen and his passing will be regretted by many people of this community. He leaves a wife and six children to mourn his loss—Frank, Lionel D. of Manila, Oscar, Mrs Ford and Misses Gussie, Thurza and Ora.

The funeral will take place from the M. E. Church South to-morrow afternoon at 2 o'clock.

Card of Thanks.—Mrs. M. J. Thompson and family desire to tender their sincere thanks to the Snow Mountain Water and Power Company and especially the superintendent, Mr. Warren Egbert, for their many acts of kindness and assistance during their late bereavement. The sympathy and kindly offices of other friends also will not be forgotten and are appreicated.

Notice to Contractors

Proposals are wanted by the board of trustees of Calpella school district, Mendocino county, California, for the construction of a school building in accordance with the resolution of said board of trustees of said Calpella school district.

Sealed proposals will be received by the clerk of said board of trustees on or before Saturday, April 28, at 1 p. m., for the construction of a wooden school building according to the plans and specifications and details prepared by A. J. Hill. Whenever specifications permit options or alternatives of materials or goods the contractor must specify in the bid the quality or kind of material or goods he proposes to use.

Bids will be opened in open session of the said board at the residence of the clerk of the district, Mr. B. Keim, on April 28, 1906, at 1 p. m. Each bidder must accompany his bid with a certified check made payable to the clerk of the said board of trustees for at least 10 per cent of the amount of his bid.

hroe successful bidder will be obligated to begin construction at such time that he may complete the building on or before July 14, 1906. The successful bidder will be required to put up a bond in the amount of $1000 to insure the fulfillment and faithful performance of contract. The board of trustees reserve the right to reject any or all bids. For further information see plans and specifications now on file with B. Keim, clerk of said board of trustees one half mile south of Laughlin, California.

Signed: B. KEIM, Clerk,
L. F. HUNTLEY,
Trustees of Calpella School District.
Dated, this 4th day of April, 1906.

Notice to Credtors

Estate of William Sipple, deceased.

Notice is hereby given by the undersigned, administrator of the estate of said deceased, to the creditors of, and all persons having claims aaginst the said deceased, to exhibit them with the necessary vouchers within four months after the first publication of this notice, to the said administrator at his residence in Ukiah City, Mendocino County, Cal., the same being the place for the transaction of the business of said estate in the County of Mendocino, State of California.

Dated April 12th, 1906.

Dated first publication of this notice in April 13th, 1906.

JOHN TAYLOR,
Administrator.

Robert Duncan, Attorney for Administrator.

FASHION LIVERY AND FEED STABLE

G. W. Gracy, Successor to J. H. Smith
Proprietor

State Street, Opp. Cecille Hotel
Ukiah, - California

Good turnouts for hire—Double and Single teams, and Saddle horses. The best of care given to Transient Stock. Teams furnished with or without drivers. Your patronage is solicited and satisfaction is guaranteed. Telephone connection with the Mendocino Asylum.

The Palace Barber Shop
Running Four Chairs

Not only the largest barber shop in the county but the best. Strictly up-to-date. The best workmen that money can hire and the best of service. The business we do tells the rest

Palace Hotel Building

H. H. Miller, - - Proprietor

Read What They Think

of the Dispatch-Demorat's

REIEF MAP

of Mendocino County:

Best Ever Seen

This office acknowledges receipt of a magnificent relief map of Mendocino county, presented by the Dispatch-Democrat of Ukiah. It is the best topographical map of the county we have ever seen and cost the Dispatch office over $800 to manufacture. The map is offered as a premium to new subscribers and renewed ones and it is one of the best inducements we ever saw offered in this line.—Fort Bragg Mail.

A Magnificent Map

A magnificent relief map of Mendocino county, a copy of which has been received at this office, has just been issued by the Dispatch-Democrat at Ukiah. It is a splendid piece of work and worthy a place on the walls of any home, and is to be used as a premium with the Dispatch.—Mendocino Beacon.

Better Than Ordinary Map

The enterprising editor of the Dispatch-Democrat has had a new map of this county made which he will give as a premium to subscribers. The new map is called a relief map and shows the topography of the county, mountain ranges, valleys and streams, and gives a much better idea of the nature of the county than an ordinary map.—Willits News.

Valuable to Any Household

The Dispatch-Democrat is offering a splendid relief map of Mendocino county as a premium to its subscribers. From the descriptions given it will make a most valuable addition to any office or household.—Fort Bragg Mail.

Well Printed and Mounted

We have just received one of the relief maps of Mendocino county which the Dispatch-Democrat is giving away to its subscribers. It is printed on heavy paper and well mounted. Besides giving an outline of the mountains and valleys it also gives the population, altitude and acreage of the principal valleys and the redwood area. All you have to do to get one is to subscribe or pay a year's subscription to that excellent paper.—Covelo Review.

Beautiful Piece of Work

We acknowledge with thanks receiving the splendid Relief Map of Mendocino County which the Dispatch-Democrat is giving as a premium. It is a beautiful piece of work and must be seen to be appreciated. Foot notes at the bottom of the map contain much valuable information in regard to the county, as well as a picture of the Simplex type setting machine used by the Dispatch. Brother Sanford is enterprising. There is no discounting that.—Fort Bragg Advocate.

It Should Be in Every Home, School House and Business Office.

How to Get One Free

These splendid maps are not for sale at any price, but every person can get one free by subscribing for the **Dispatch-Democrat** for one year. If you are already a subscriber the map is yours when you pay the arrearages and a year in advance. See our representative or send the money by mail.

Address, J. B. SANFORD, The Dispatch-Democrat, Ukiah, Cal.